



SOLD

SPACIOUS FAMILY HOME WITH SHED & SIDE ACCESS

Nestled on an 860m² fully fenced block with side access to the 9m x 3.8m shed and lean to 9m x 3m connected with 3 phase power. This spacious three-bedroom, two-bathroom home is the perfect place for young families looking for a little extra space.

Open plan living, modern kitchen with dishwasher, Caesar stone benchtop, 900mm gas stove. Internal laundry, office nook and more.

The large fully tiled outdoor entertainment area and built-in woodfire pizza oven is perfect for outdoor gatherings, where the children can play with the security and peace of mind.

The home also features tiles, split-system air conditioning and solar panels, making it both energy-efficient and environmentally friendly.

If you are looking for a great family home for your family. Don't miss this one! Call Sharon Vyner for more information on 0417 778 606.

3 BED | 2 BATH | 2 CAR

PRICE:
\$560,000

OPEN FOR INSPECTION:
N/A



Sharon Vyner
0417778606

sharonvyner@atrealty.com.au
www.atrealty.com.au

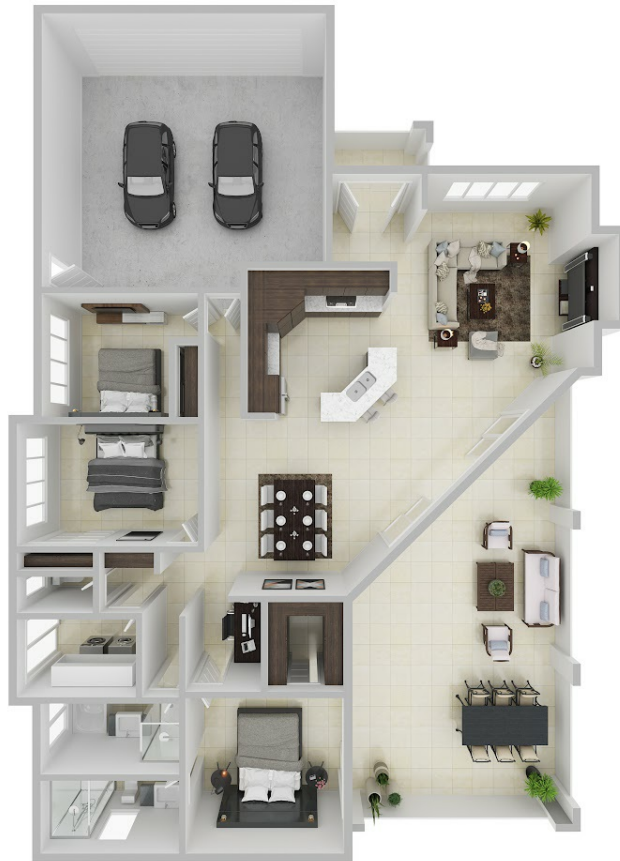

1 Ridolfi Close Gordonvale

Disclaimer: Please note this floor plan is for marketing purposes and is to be used as a guide only. All dimensions are estimates only and may not be exact measurements.