



SOLD

HIGHSET HOME - WITH ELEVATOR - CLOSE TO WILLOWS

Situated in a quiet Crescent tucked in behind Cannon park is this beautiful large family home with everything you could ask for. 3 Good sized bedrooms up stairs fully air conditioned with polished timber floors. Large well equipped open plan kitchen overlooking the lounge and dining areas, that lead you onto the huge deck overlooking the stunning inground pool, that even has its own water lift for disability access or even carrying the shopping after a hard days work, that takes you down to the pool area with its very own wash/change room. Under the house is fully built in with second bathroom, workshop and huge rumpus/games room great for the whole family. There are two carports one with an extra high roof and wide access perfect for a huge boat or caravan. The property is fully airconditioned with Solar and even room for a huge shed. A traditional 607m2 allotment.

Great Location. Walk to Major Shopping Centre, Cinema's, Entertainment, Tony Ireland Stadium, Riverway & Cannon Park. Short drive to Kirwan High School, Weir School, Townsville Hospital and James Cook University.

This home is a must see and really does have everything a growing family needs so get in quick it wont last long!!

3 BED | 2 BATH | 4 CAR

PRICE:
\$364,946

OPEN FOR INSPECTION:
N/A



Ken Entriken
0419689498
kenentriken@atrealty.com.au
www.atrealty.com.au

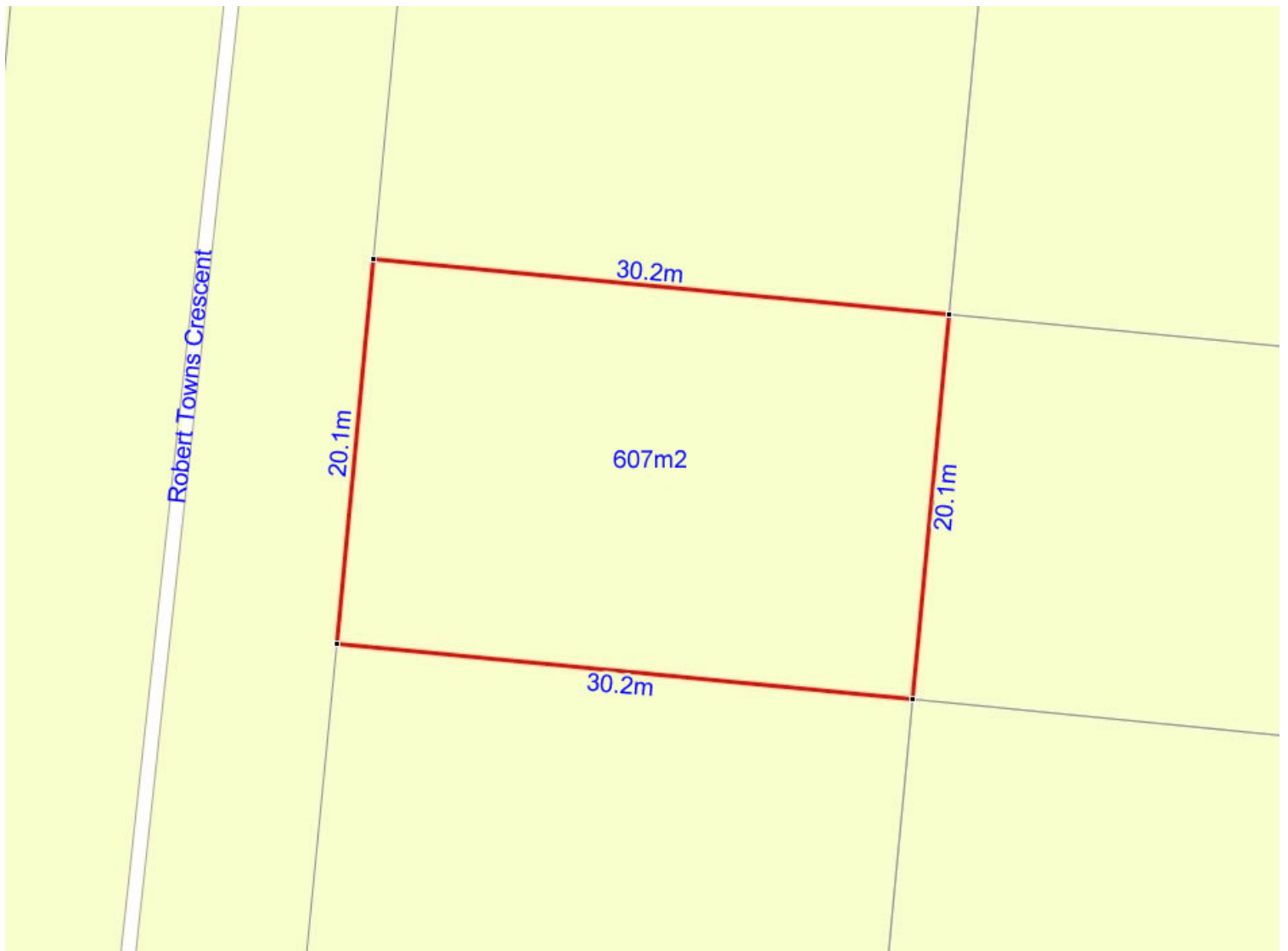

Disclaimer: Please note this floor plan is for marketing purposes and is to be used as a guide only. All dimensions are estimates only and may not be exact measurements.