

SOLD

NORTH-EAST FACING HOME OR INVESTMENT OPPORTUNITY: ABUNDANCE OF WILDLIFE AT THIS KOALA-PROTECTED PROPERTY

Escape to your peaceful and private retreat nestled on 14 acres of rainforest and beautiful bushland. This home, located on the picturesque escarpment that divides Cabarita Beach and the beautiful country town of Murwillumbah, boasts ocean and stunning valley views and offers the opportunity to reconnect with nature while enjoying the abundance of wildlife on this property.

The home features beautifully designed walking and driving trails that lead through lush rainforest and native trees, as well as two dams that provide water to the property. The irrigation system, powered by a dam pump, ensures the gardens are well-maintained and thriving. Also enjoy an architect-designed pool with a natural Enviroswim pool pump, creating a natural swimming hole experience.

The property also includes a shed with a built-in office and living space, perfect should you need to work remotely. A boardwalk leads to a peaceful meditation area, and the property is maintained by Tweed Council's Koala Connection bush regeneration project.

The home's large 14-acre backyard features a fully fenced patio or balcony, perfect for kids and pets to play. Enjoy plenty of parking with easy access.

This home is just a short 10-minute drive to Cabarita Beach and Murwillumbah, with easy access to Byron Bay, Kingscliff and the Gold Coast Airport. Whether you're seeking adventure or relaxation, this property offers the perfect investment opportunity to create unforgettable memories with your loved ones.

Features:

- 2 bedrooms ensuite
- 3 rooms with access to a shared bathroom with a beautiful bath
- Open plan kitchen with living and dining
- Entertainment deck overlooking the valley and sea in the distance
- Meditation area
- chilled deck next to pool

5 BED | 3 BATH | 2 CAR

PRICE:
\$2,150,000

OPEN FOR INSPECTION:
N/A



Luella Engelen
0474779450
luella@mandate2.com.au
mandate2.com.au

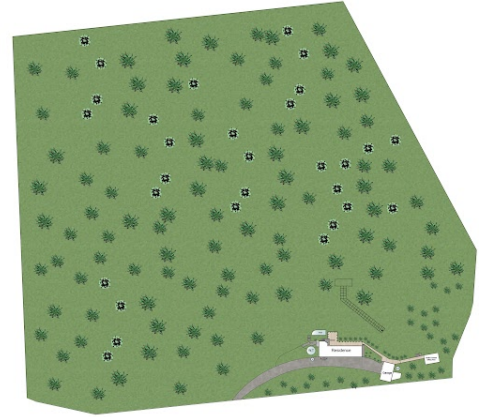
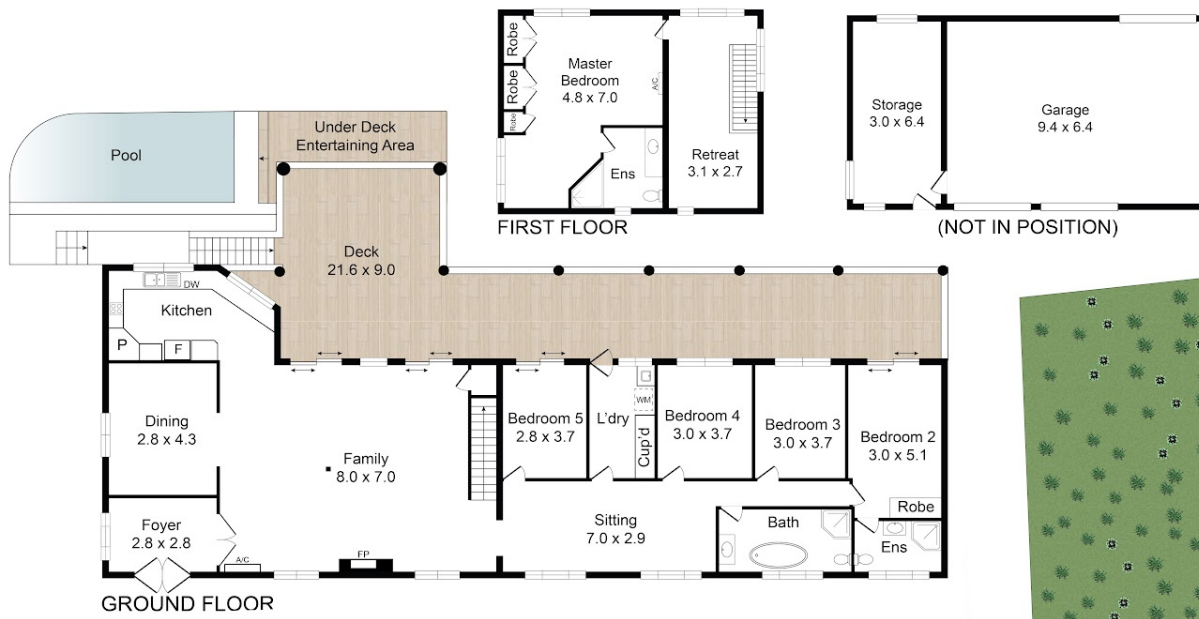

131 Hammond Drive, Clothiers Creek, NSW



PLEASE NOTE THIS PLAN IS FOR MARKETING PURPOSES AND IS TO BE USED AS A GUIDE ONLY. ALL MARKINGS, MEASUREMENTS, AREAS, AND LAYOUT ARE INDICATIVE ONLY AND INTERESTED PARTIES SHOULD MAKE THEIR OWN ENQUIRIES BEFORE MAKING ANY DECISIONS. FLOOR COVERINGS INDICATED ARE FOR ILLUSTRATIVE PURPOSE AND MAY NOT ACCURATELY PORTRAY ACTUAL FLOOR COVERINGS OF THE PROPERTY. EZ REALITY PHOTOGRAPHY MAKES NO GUARANTEES REGARDING THE INFORMATION CONTAINED IN THIS PLAN AND ACCEPTS NO LIABILITY FOR ANY INACCURACIES.

Disclaimer: Please note this floor plan is for marketing purposes and is to be used as a guide only. All dimensions are estimates only and may not be exact measurements.

Luella Engelen
0474779450
 luella@mandate2.com.au
 mandate2.com.au

