

FOR LEASE

"FALL IN LOVE WITH THIS STUNNING 4 BED, 2 BATH HOME IN DOOLANDELLA! LIVE IN LUXURY WITH INDOOR AND OUTDOOR ENTERTAINING AREAS. DON'T MISS OUT!"

Rental Application Form Link :

<https://myatrealty.com/v2/properties/68779/listing/51045/applicants/application-form>

Welcome to your new lifestyle in the heart of Doolandella. This modern, four-bedroom house is an ideal home for any family looking for a perfect balance between convenience and comfort.

The house comprises of an open plan living , dining and kitchen area at the rear of the home which is perfect for raising a family or entertaining. All bedrooms with quality carpet , ceiling fans and built in robes, the master bedroom has an en-suite and walk in robe. The house also offers a generous floor area and the two bathrooms are sure to make your mornings a breeze, while the kitchen comes with a dishwasher so that you can spend less time cleaning and more time enjoying family time.

The house also offers two carparks, both of which are secure so you can rest easy knowing that your vehicles are safe. The outdoor entertainment area is perfect for hosting family barbecues and get-togethers and is set amongst a fully fenced yard.

Property Features

- 4 Bedrooms with Built ins and ceiling fans
- Master bedroom with Walk In Robe and Ensuite
- Large Modern Kitchen With Electric Cooktop , Dishwasher and large pantry
- Open Plan Living / Dinning area with Air Conditioning
- Internal Laundry with outdoor access
- Double remote garage with internal access
- Security screens throughout
- Side access 1800 mm glass door in the garage with ample of light
- Decent size Alfresco area overlooking the fully fenced yard with artificial turf front and back
- Zero maintenance

4 BED | 2 BATH | 2 CAR

PRICE:

\$675 per week

OPEN FOR INSPECTION:

N/A



Mohammad Sahadat

0430078532

mohammad@atrealty.com.au

www.atrealty.com.au

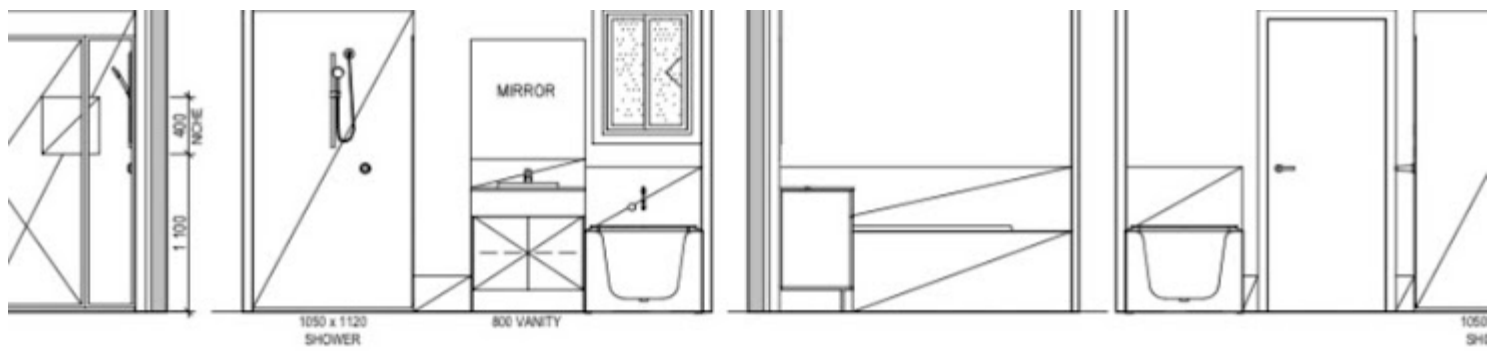

NA 1:50 BATH VIEW B 1:50 BATH VIEW C 1:50 BATH VIEW D

Nº	AMENDMENTS	DATE	INT	CONSTRUCTION DRAWINGS	INTERNALS 2
				CLIENT: NAZIR HASSAN MIR	JOB ADDRESS: LOT 21 TULIP LANE DOOLANDELLA QLD 4077
<small>© The plan & design of this house is owned by Alec Charwood & under the copyright act of 1968 cannot be reproduced in any shape or form without prior written authorisation. Any doing so will be liable for action under the act.</small>				PLAN NO: SP324317	JOB NO: #Pln

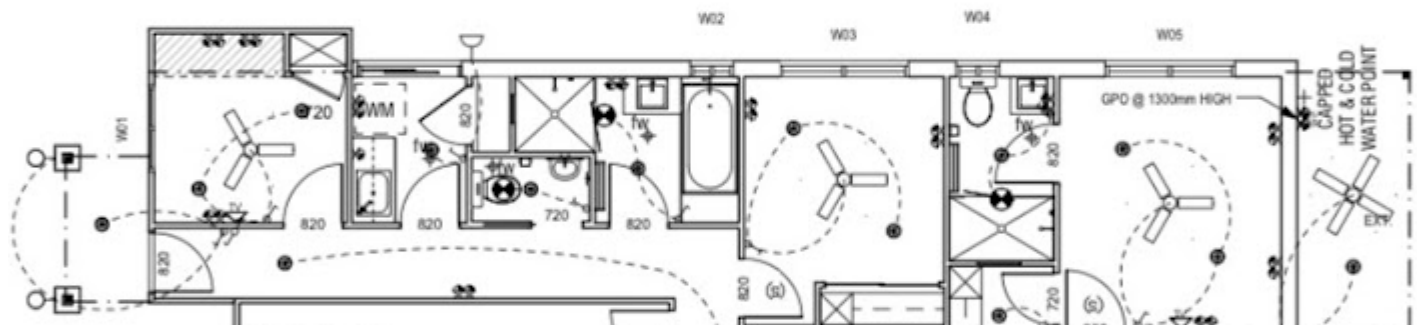

Disclaimer: Please note this floor plan is for marketing purposes and is to be used as a guide only. All dimensions are estimates only and may not be exact measurements.

Mohammad Sahadat
0430078532
mohammad@atrealty.com.au
www.atrealty.com.au

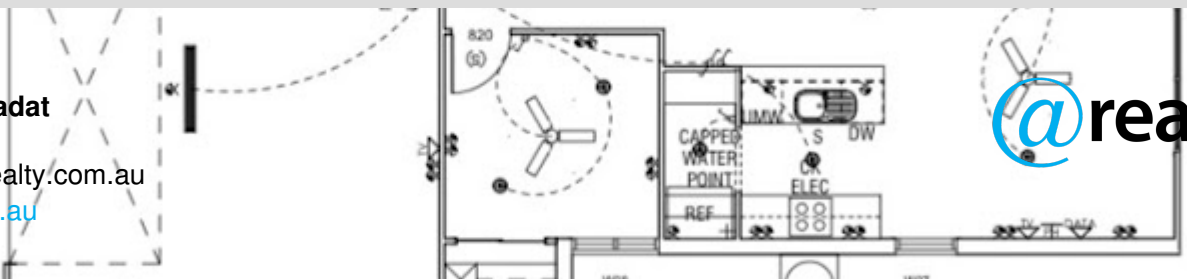



MB

ELEC
RWS

W07

N°	AMENDMENTS	DATE	INT	CONSTRUCTION DRAWINGS	ELECTRICAL PLAN
				CLIENT: NAZIR HASSAN MIR	JOB ADDRESS: LOT 21 TULIP LANE DOOLANDELLA QLD 4077
<small>© The plan & design of this house is owned by Alec Charlwood & under the copyright act of 1968 cannot be reproduced in any shape or form without prior written authorisation. Any doing so will be liable for action under the act.</small>				PLAN NO: SP324317 JOB NO: #Pln	

IGN
123

S
D
C

