



SOLD

BUY YOUR DREAM HOME WITH PRIME LOCATION

It is conveniently located within a highly desired location of Pimpama, 5 minutes' walk to Pimpama State Primary College and 7 minutes' walk to Pimpama State Secondary College, close to early learning, and childcare centre. Within 5 minutes' drive you have Woolworths, Amcal pharmacy, 7 Eleven, McDonalds, Restaurants such as Pizza, Fish & Chips, kebabs, Carls Jr, and Red Rooster.

One of the most significant advantages of this land is its 469sqm size, 2.7m high ceilings providing plenty of space for living and entertaining. This property is fully fenced, offering ultimate privacy and security for the family on a quiet street.

Features Include:

- * 4 Bedrooms with ceiling fans and built in wardrobes
- * Ensuite to Master Room with walk in wardrobe
- * Modern kitchen with loads of cupboard space and stainless-steel appliances
- * Air conditioning in open plan living, dining, and kitchen area
- * one lounge in the front and loads of natural light
- * Large Double garage with internal access
- * Covered outdoor entertaining area
- * Home with high ceilings offer more – space, natural light, aesthetic appeal

Currently tenanted until Aug 2023 at \$625 per week
Rental appraisal available upon request

** Please note, the advertising photos are from the rental listing. Due to the property being occupied professional photos have not been taken **

Disclaimer:

We have in preparing this information, used our best endeavours to ensure that the information contained therein is true and accurate, but accept no responsibility and disclaim all liability in

4 BED | 2 BATH | 2 CAR

PRICE:
\$692,888

OPEN FOR INSPECTION:
N/A



John Yii
0420745505
johnyii@atrealty.com.au
www.atrealty.com.au

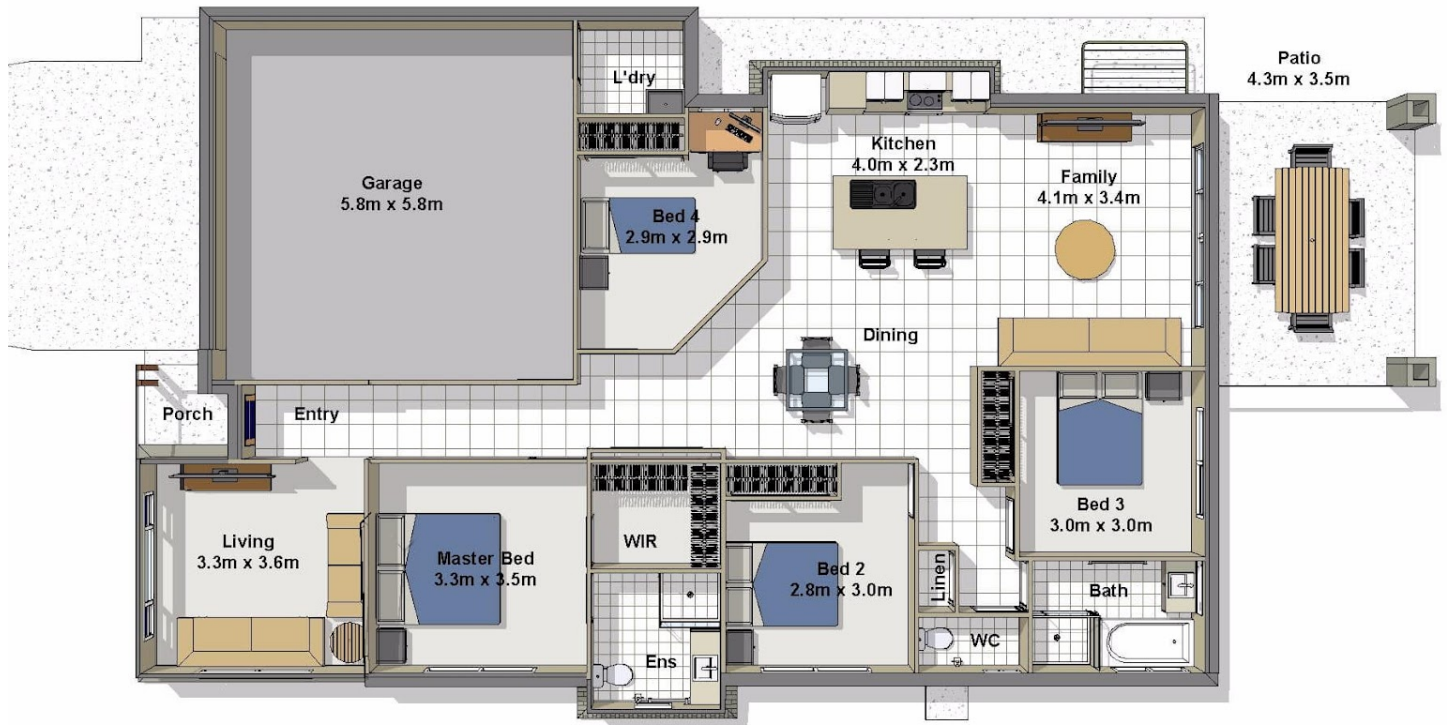

Disclaimer: Please note this floor plan is for marketing purposes and is to be used as a guide only. All dimensions are estimates only and may not be exact measurements.