



SOLD

**UNDER CONTRACT. HIGHLY SOUGHT-AFTER
FLAT, VACANT ALLOTMENT – IN PRIME, PRIME
... PRIME LOCATION.**

UNDER CONTRACT.
Too late ... it's GONE!!!

Many disappointed Buyers - more Listings Wanted.

Rare opportunity - beautiful allotment of land in a NEW Estate at sought after Kearney's Spring.
Surrounded by exceptional quality NEW Homes.
A blank canvas to build your dream home!!!

One that gets all the ticks ...
Ready-to-build
Flat & fenced 3 sides.
Allotment size 640sqm
20metre frontage.

House plans to view on request, and there is a soil test available.

AAA+, Six Star location – walk to School, University of Southern Queensland & Parklands.
Growing Regional City – with massive upside & economic progression.
Inspect 24/7 ... it's a VACANT allotment!!!

NOTE: A DUPLEX is NOT ALLOWED ON THIS ALLOTMENT.

Don't let this opportunity pass you by.
Giddy up ...

Email me for your full Property Report & other details regarding this vacant land.

0 BED | 0 BATH | 0 CAR

PRICE:
\$345,000

OPEN FOR INSPECTION:
N/A

@realty

Ian O'Donnell
0409348238
ianohh@atrealty.com.au
www.atrealty.com.au

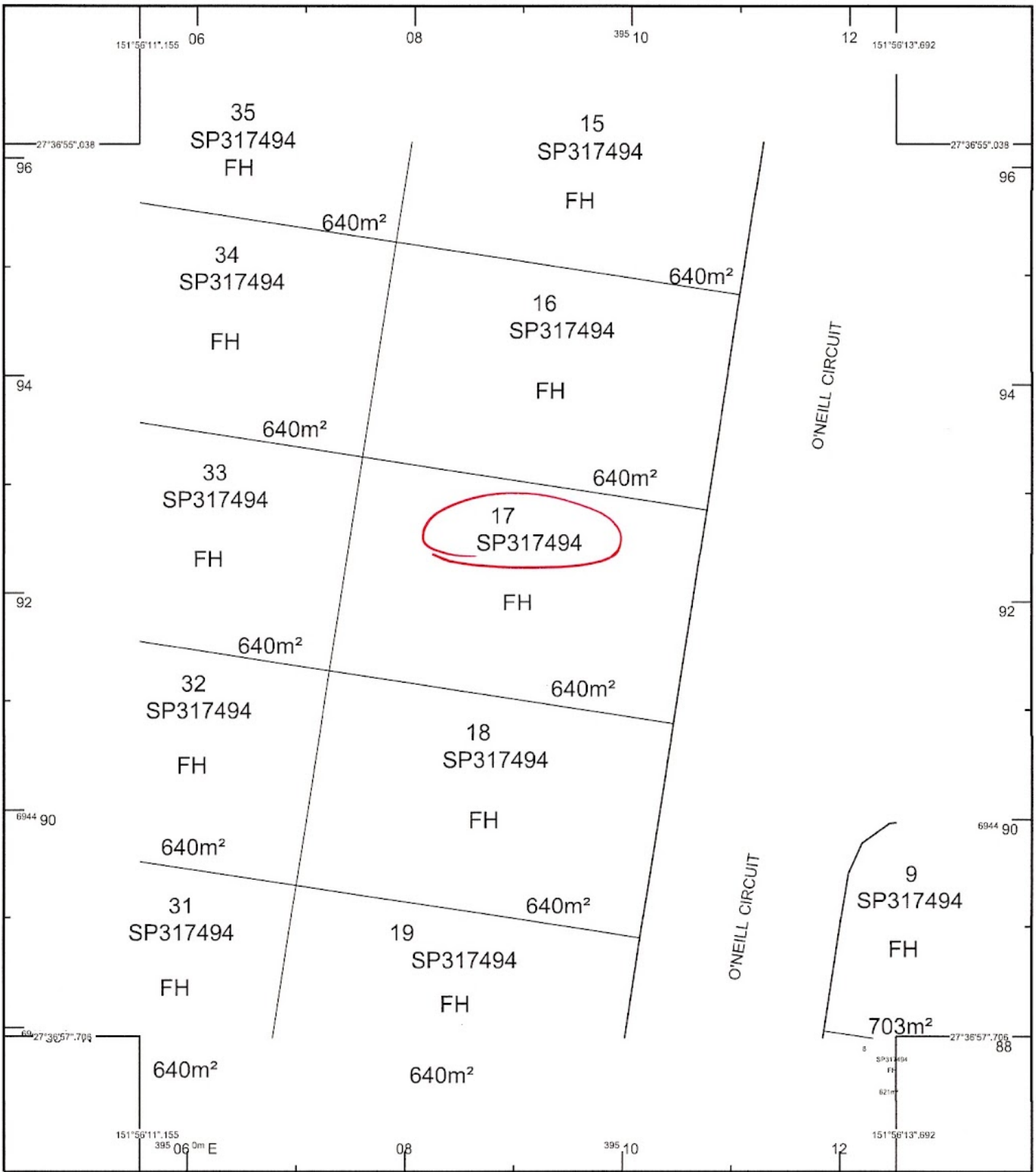

STANDARD MAP NUMBER
9242-11322



SmartMap

An External Product of
SmartMap Information Services

Based upon an extraction from the
Digital Cadastral Data Base

MAP WINDOW POSITION &
NEAREST LOCATION



SUBJECT PARCEL DESCRIPTION

DCDB
Lot/Plan
17/SP317494

CLIENT SERVICE STANDARDS

PRINTED 05/05/2023

Disclaimer: Please note this floor plan is for marketing purposes and is to be used as a guide only. All dimensions are estimates only and may not be exact measurements.

atrealty
Ian O'Donnell
0409546238
ianohh@atrealty.com.au
www.atrealty.com.au

Despite Department of Resources best efforts, RESOURCES makes no representations or warranties in relation to the information, and, to the extent permitted by law, exclude or limit all warranties relating to correctness, accuracy, reliability, completeness or currency and all liability for any direct, indirect and consequential costs, losses, damages and expenses incurred in any way (including but not limited to that arising from negligence) in connection with any use of or reliance on the information.
For further information on SmartMap products visit
<https://www.qld.gov.au/housing/buying-owning-home/property-land-valuations/smartmaps>

Queensland Government
(c) The State of Queensland,
Department of Resources

@realty