

41 WILKINS ROAD, ELIZABETH DOWNS, SA, 5113

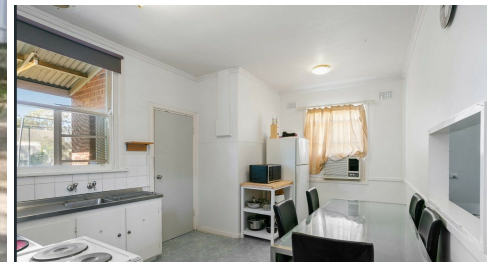

SOLD

AFFORDABLE INVESTMENT OR FIRST HOME

Comprising
3 bedrooms
Bright sitting room
Kitchen with an adjacent casual meals area
Bathroom plus separate toilet
Heating and cooling
Fully fenced rear yard
RLA 269823

3 BED | 1 BATH | 1 CAR

PRICE:
\$270,000

OPEN FOR INSPECTION:
N/A



Andrew Giles
0414696936
gilesproperty@atrealty.com.au
www.atrealty.com.au
RLA: 269823



Scale in metres. This drawing is for illustration purposes only. All measurements are approximate and details intended to be relied upon should be independently verified. Produced by **The Fotobase Group**

Disclaimer: Please note this floor plan is for marketing purposes and is to be used as a guide only. All dimensions are estimates only and may not be exact measurements.