



FOR SALE

100% SUCCESS RATE SELLING WITH ONLY 1 OPEN HOME!

Welcoming 6 Harvester Road to the market, This 2020 build family home is the perfect place to raise a family. Situated in a welcoming neighbourhood where all the kids in the area look out for one another and school only 670 metres away! This beautiful near new home is located in highly sought-after Ormeau, the perfect place to call home.

The moment you enter home you'll know it doesn't get better than this to raise a family in Queensland, with an abundance of space and a warm, clean colour scheme throughout, you'll feel happy and relaxed coming home from work or entertaining friends and family on the weekend.

The kitchen is modern and stylish, complete with plenty of cupboard and bench space, and walk in pantry. The kitchen overlooks the outdoor entertaining area that is perfect for keeping an eye on the kids playing in the backyard or your guests enjoying a weekend of backyard cricket and BBQ lunches.

The four generous sized bedrooms are equipped with built-in robes and plenty of storage space. The master bedroom is complete with a private ensuite and walk through robe. The family bathroom has a bath and shower, perfect for soaking away the day.

This home benefits from a two car secure garage with entry into the backyard.

Centrally located in between the Gold Coast beaches and Brisbane city with limitless options for weekends out with the family or those special date nights with your other half. Surrounded by parks, schools, shops and public transport, everything else a short drive including the brand new COSTCO only a 17 minute drive.

This is your opportunity to secure your dream family home in Ormeau. With only one open home planned you know it won't last long, don't miss out on this opportunity to own the property you have been searching for.

Contact Eliot Tasses on 0478 808 569 today to show your interest.

4 BED | 2 BATH | 2 CAR

PRICE:
UNDER CONTRACT

OPEN FOR INSPECTION:
N/A



Eliot Tasses
0478808569
eliot@atrealty.com.au
www.atrealty.com.au

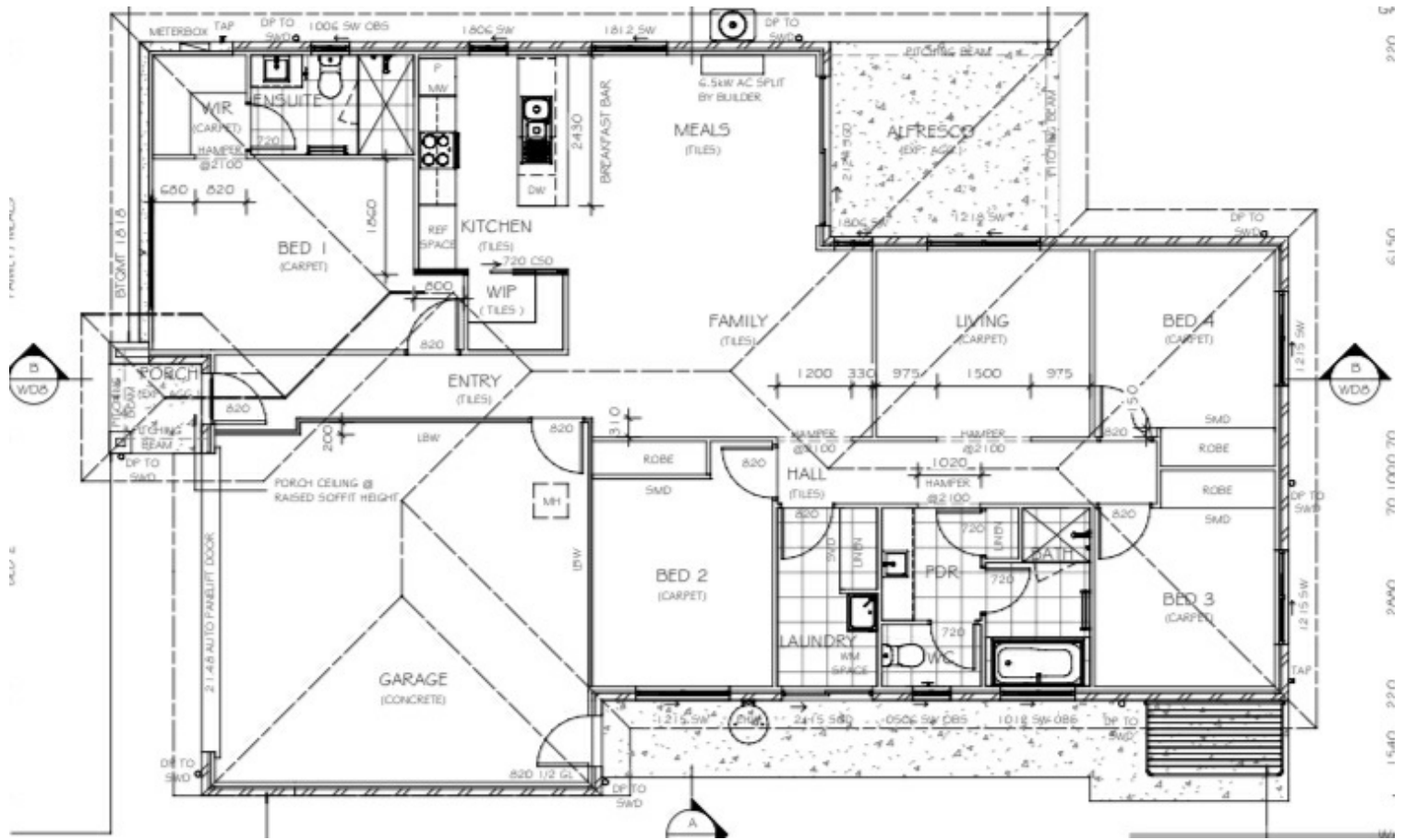

Disclaimer: Please note this floor plan is for marketing purposes and is to be used as a guide only. All dimensions are estimates only and may not be exact measurements.