



# SOLD

## ROOM FOR THE WHOLE FAMILY ON 989SQM SEMI RURAL BLOCK

59 Turner Street, Thirlmere's superb setting is alluring to say the least. The location encompasses a semi rural lifestyle that is accompanied with a growth plan that will excite any astute buyer looking to settle down & raise a family. The home caters to a growing family and offers an abundance of space that sprawls across an impressively designed floor plan. With multiple living options, it affords the opportunity for each member their own space as well as the ability to come together for that much needed quality time. Surrounded by leafy trees & peaceful sounds of the local birdlife, you will enjoy the ability to take a stroll around the pond located next door. The lovingly maintained home will provide a comfortable and practical lifestyle your family will thrive in for years to come

### Features Include:

- Front porch overlooks the meticulously manicured gardens
- Boasting four generously proportioned bedrooms with built in robes
- Master suite is equipped with an ensuite & located to the rear of the home
- Multiple living areas throughout the home including formal, informal, family & rumpus rooms
- Dining room
- Expansive, well appointed kitchen with ample cupboard & bench space
- Multiple pantry options
- Smeg 5 burner stove gas top
- Smeg oven
- Siemens dishwasher
- Breakfast bar
- Bright & airy main bathroom is equipped with a corner bathtub
- Spacious laundry with backyard access
- Split system air conditioning to living area
- Ducted air conditioning only 9 months old
- Ceiling fans throughout
- Generous sized entertainment alfresco with new roof
- Salt water chlorinator inground swimming pool with pool heater
- Poolside cabana
- Shed
- Manicured gardens & lawns

4 BED | 2 BATH | 2 CAR

PRICE:  
\$11,000,000

OPEN FOR INSPECTION:  
N/A



**Bobby Reynolds**  
**0432173566**  
 bobby.reynolds@atrealty.com.au  
[agencycentralwilton.com.au](http://agencycentralwilton.com.au)

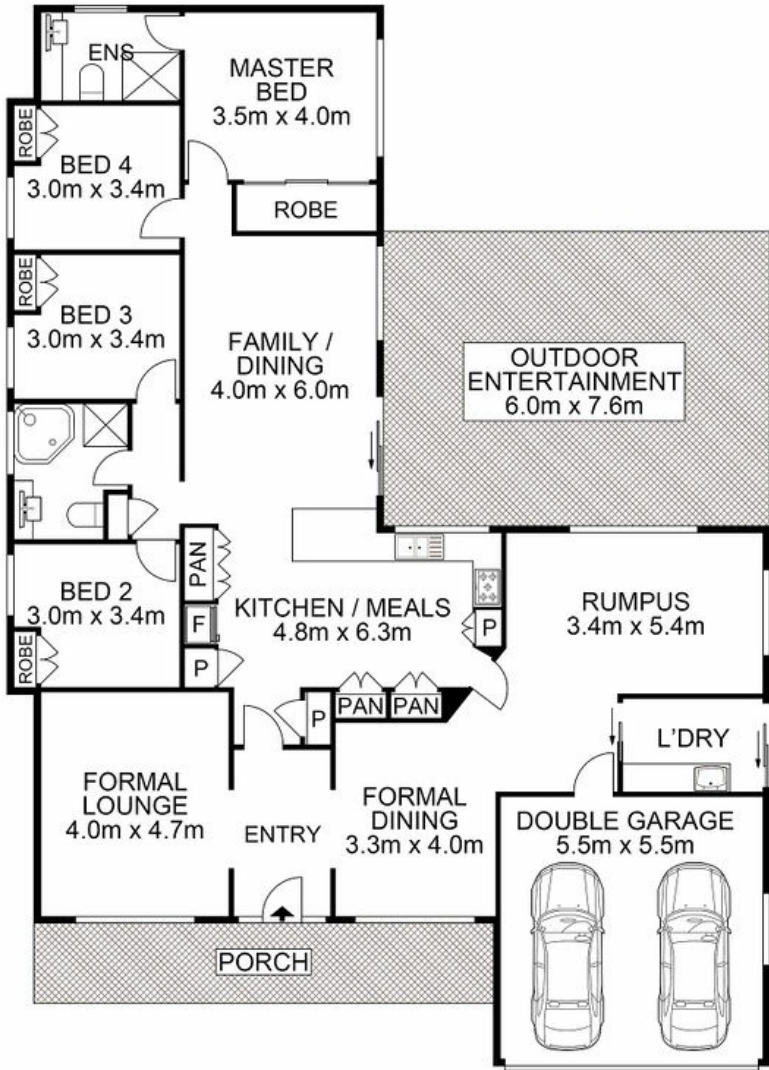
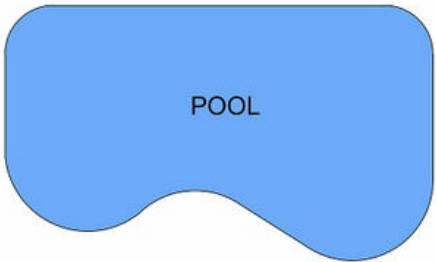

 AGENCY

Disclaimer: Please note this floor plan is for marketing purposes and is to be used as a guide only. All dimensions are estimates only and may not be exact measurements.

59 Turner Street, Thirlmere

**Bobby Reynolds** All measurements are approximate • Drawn for marketing purposes only

0432173566

bobby.reynolds@atrealty.com.au

[agencycentralwilton.com.au](http://agencycentralwilton.com.au)

