



SOLD

FANTASTIC SUMMERFIELD OPPORTUNITY

This immaculately presented family home is set on an expansive 1064m² (approx) allotment in the highly sought-after Summerfield Estate.

Located within a short walk to Bentons Junior College, Bentons Square Shopping Centre and only minutes to nearby restaurants, shops, and amenities in Mornington's thriving Main Street.

Boasting 3 robed bedroom plus large study/4th bedroom, master with full ensuite bathroom. Featuring two spacious living zones, a well-equipped kitchen, and adjoining open-plan dining area opening out to a large undercover Alfresco overlooking an expansive fully fenced backyard for easy entertaining, with plenty of room for the addition of a pool.

Nestled on a corner block with dual access, ideal for storage of a large boat, caravan or multiple work vehicles. Other features include gas ducted heating, evaporative cooling, double remote garage with internal access, garden shed and more.

BE QUICK. CALL BILL NOW ON 0419514276 FOR INSPECTION TIMES

4 BED | 2 BATH | 2 CAR

PRICE:
\$1,270,000

OPEN FOR INSPECTION:
N/A



Bill Katsoulis
0419514276
billkatsoulis@atrealty.com.au
www.atrealty.com.au

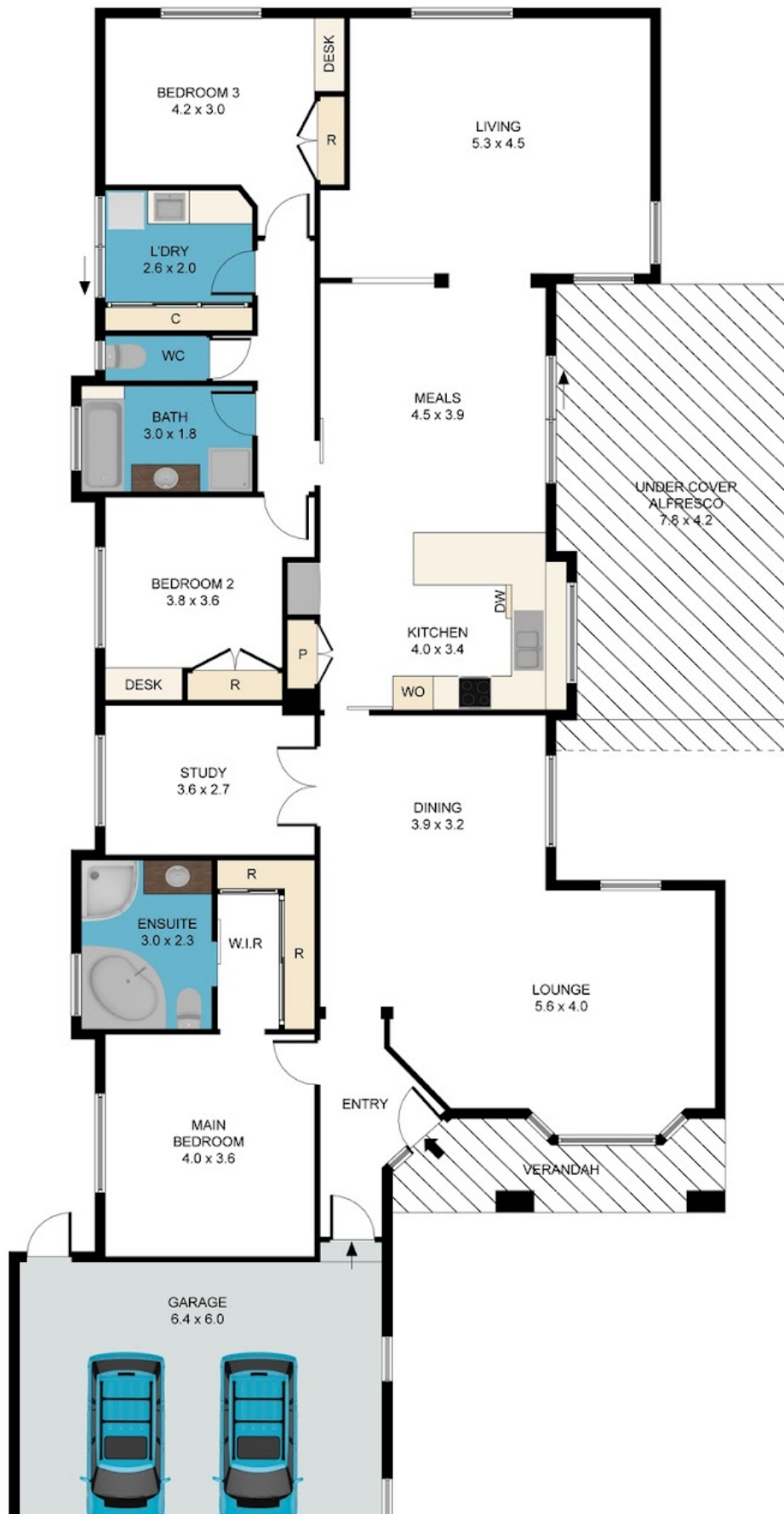

Disclaimer: Please note this floor plan is for marketing purposes and is to be used as a guide only. All dimensions are estimates only and may not be exact measurements.

6 Serenity Way, Mornington

Bill Katsoulis
0419514276

billkatsoulis@atrealty.com.au
www.atrealty.com.au

Whilst every attempt has been made to ensure the accuracy of the floor plan contained here, measurements of doors, windows, other items are approximate and no responsibility is taken for any error, omission, or mis-statement. This plan is for illustrative purposes only and should be used as such by any prospective purchaser. The services, systems and appliances shown have not been tested and no guarantee as to their operability or efficiency can be given.



