



SOLD

FRESHLY PAINTED INTERNALLY AND READY FOR YOU TO JUST MOVE IN

This wonderful family home is conveniently located in the popular Pimpama Rivers Estate and provides easy access in to both Brisbane CBD or the Gold Coast beaches via the M1 motorway or public transport.

The well laid out home ticks all the boxes for the modern family boasting an open plan kitchen and large living/dining area that flows to an undercover patio and garden area for entertaining family and friends. Offering 4 good size bedrooms, 2 bathrooms, remote double garage with internal access and two living areas.

Master bedroom has ensuite bathroom and walk in robe, ceiling fan and security screens while the other three bedrooms all have ceiling fans and built in robes. The spacious family bathroom has a bath and shower and the property has a fully fenced backyard for the kids and pets to play.

Property Features:

- Main bedroom with ensuite and walk in robe
- Additional 3 bedrooms with built in robes
- Two separate living areas
- Air Conditioned living area
- Stainless steel appliances
- Security screen door and windows throughout
- Undercover patio
- Remote double lock up garage
- Fully enclosed backyard

The property is located close to all amenities including schools such as Livingstone Christian College, Pimpama Primary School, Ormeau train station & local parks/playgrounds and shopping centres.

4 BED | 2 BATH | 2 CAR

PRICE:
\$670,000

OPEN FOR INSPECTION:
N/A



Robin Fick
0452533776
robin@atrealty.com.au
Robin Flick Real Estate

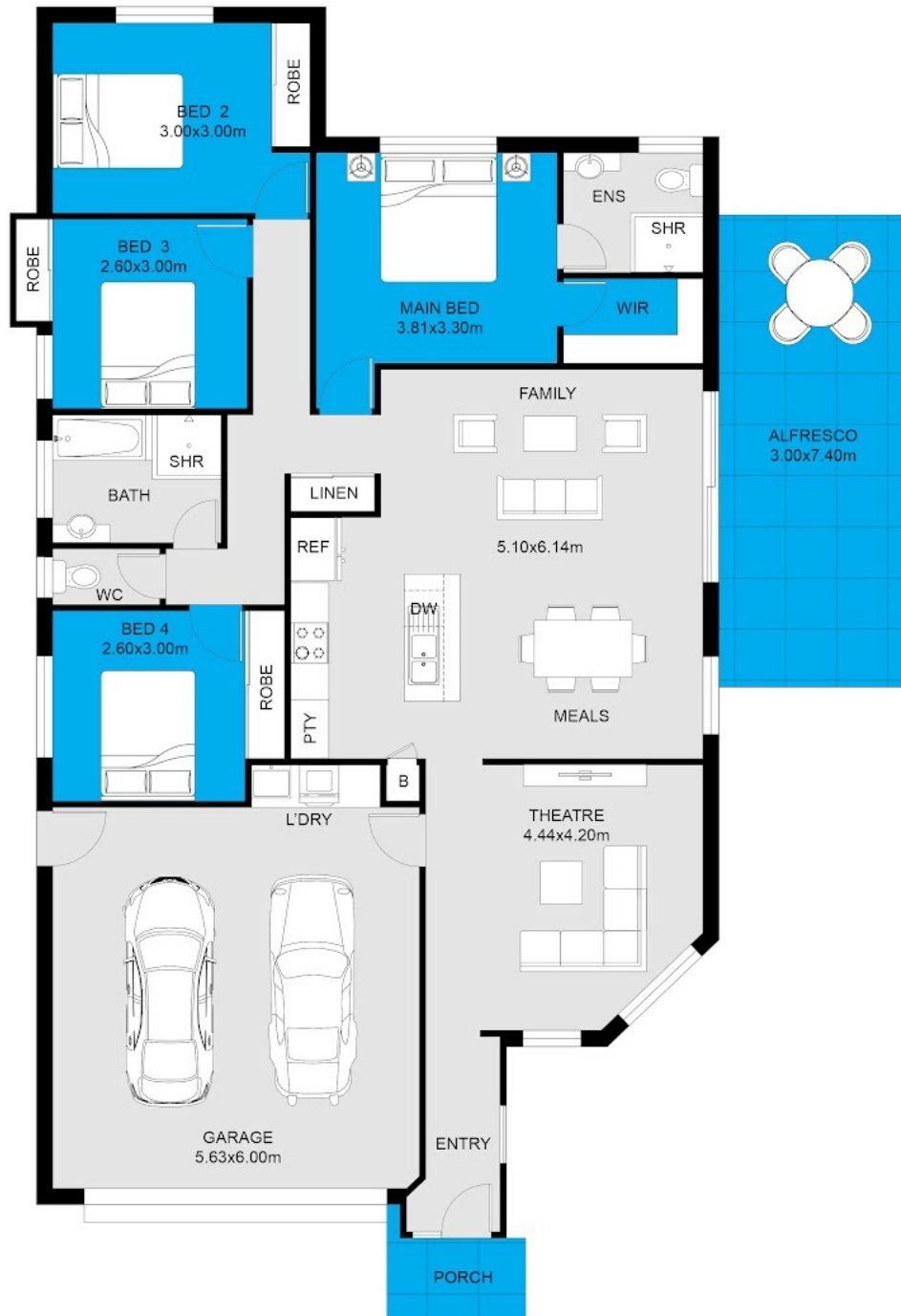

FLOOR PLAN

Disclaimer: Please note this floor plan is for marketing purposes and is to be used as a guide only. All dimensions are estimates only and may not be exact measurements.

This floor plan including furniture, fixture measurements and dimensions are approximate and for illustrative purposes only.
@Realty gives no guarantee, warranty or representation as to the accuracy and layout.
All enquiries must be directed to the agent, vendor or party representing this floor plan.