

ADDRESS UPON REQUEST



FOR SALE

BRAND NEW 3 BED 2 BATH 2 CAR TOWNHOUSE IN BELAIR AVENUE GLENROY.

Welcome home to this stunning double-storey three-bedroom townhouse located in the beautiful suburb of Glenroy, just 15 KMs from the CBD. With all the features you're looking for in a new townhouse, this property provides the perfect opportunity to turn your dream into a reality.

As you arrive, you'll be taken aback by the immaculate presentation of this property. With a modern contemporary façade and recently completed landscaping, you'll instantly be charmed by its aesthetic.

Once you enter, you'll be met with a bright and airy atmosphere, thanks to the spacious open-plan kitchen, living and dining area and plenty of natural light from the private rear courtyard.

The kitchen and dining area are modern and well-appointed, with plenty of space to prepare meals and excellent storage. There is the added convenience of a powder room, laundry and access to the remote lockup garage. Upstairs, the three bedrooms offer plenty of space, privacy and light, all with built-in wardrobes and Air Con, the master with an ensuite and a large central bathroom. A study area provides the perfect workspace for those who work from home as well as additional built-in linen cupboards.

This property also features timber flooring to living areas, high ceilings, stone kitchen bench tops, Stainless Steel European kitchen appliances, LED downlights throughout, and Reverse style heating and cooling to all bedrooms and living areas.

Don't miss out on this incredible opportunity to own this beautiful townhouse in Glenroy. You'll enjoy the convenience of being within close walking distance to Coles supermarket, the newly upgraded Glenroy train station and Bus terminus, local schools, shops and transport, and the stunning outdoor spaces this suburb offers.

3 BED | 2 BATH | 2 CAR

PRICE:
Contact Agent

OPEN FOR INSPECTION:
N/A



Leigh Chant
0418100082
leighchant@atrealty.com.au
innermelbournere.com.au



FIRST

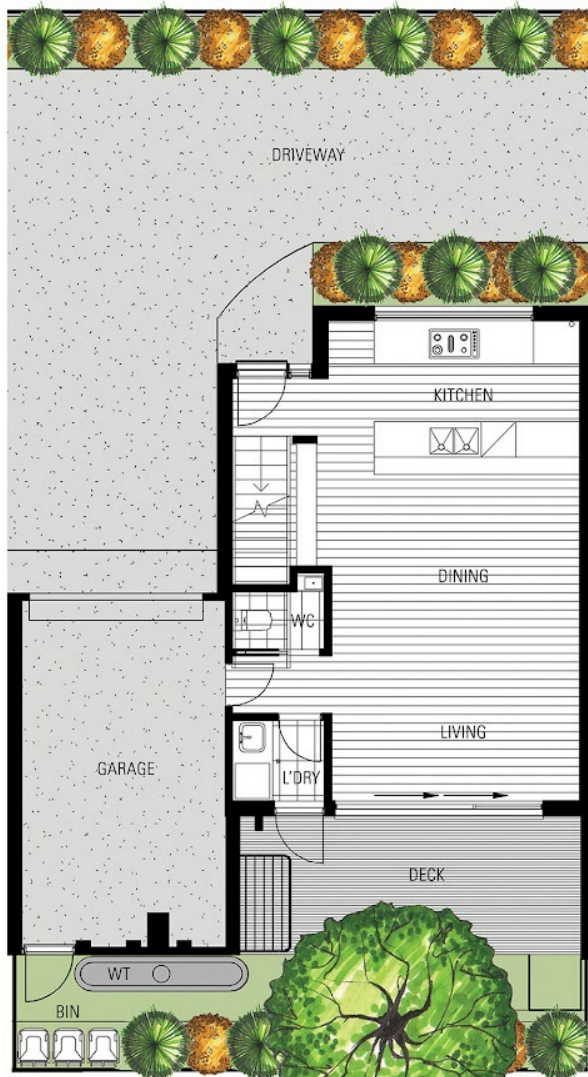

GROUND

Disclaimer: Please note this floor plan is for marketing purposes and is to be used as a guide only. All dimensions are estimates only and may not be exact measurements.