



FOR SALE

ACERAGE LIVING, WITHIN SECONDS TO AMMENITIES!

Perfectly designed with entertaining in mind is this beautifully renovated 4-bedroom, 2-bathroom, 2 car home situated on an expansive 3225m² block. Offering the perfect blend of modern comfort and outdoor leisure with a massive entertainer's deck overlooking the sparkling pool and lush gardens.

Enjoy the perfect balance of tranquillity and accessibility, located just a short 7-minute drive to Morayfield Woolworths, Chemist, Cafes and Homemakers Centre as well as only an extra 2-minute drive to Morayfield shopping centre, train stations and bus routes. If you're looking to travel to Brisbane or Sunshine Coast, then look no further as it is only a 10 minute drive to North and Southbound exits.

Boasting 4 good sized bedrooms as well as well as 5th bedroom or study this home offers plenty of space for the whole family. Prepare gourmet meals in the stunning kitchen with a 2.4m marble waterfall island bench top, modern appliances, ample counter space as well as breakfast bar that opens onto the back patio perfect for entertaining.

Step onto the expansive entertainer's deck that seamlessly blends indoor and outdoor living. The deck is a true masterpiece, perfect for entertaining, summer barbecues and gatherings. Enjoy alfresco dining on the patio or unwind with a poolside escape, creating memories that will last a lifetime.

Whether you're a seasoned traveller or enjoy weekend getaways, the dedicated caravan/carport space allows you to keep your adventure on wheels right at home. As well as 2 car accommodation, plus separate laundry, and ample amount of storage under the house, this home really has it all.

Features include:

- 4 good sized bedrooms with ceiling fans
- 5th bedroom or home office
- Stunning main bathroom with free standing bath
- Master ensuite has walk in robe to ensuite
- Spacious open plan kitchen/dining

4 BED | 2 BATH | 2 CAR

PRICE:
UNDER CONTRACT!

OPEN FOR INSPECTION:
N/A



Paige Creedon
0413402110
paige.creedon@atrealty.com.au
www.atrealty.com.au

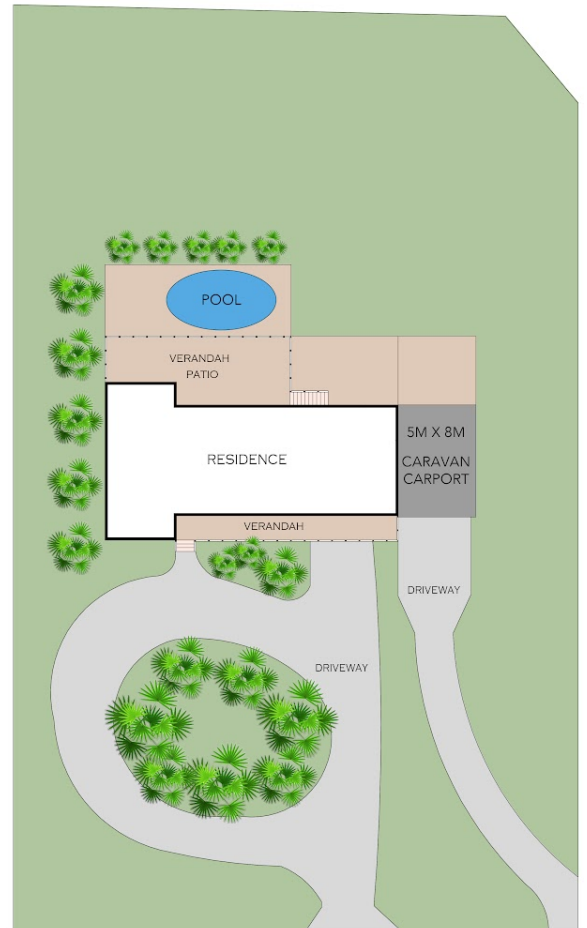
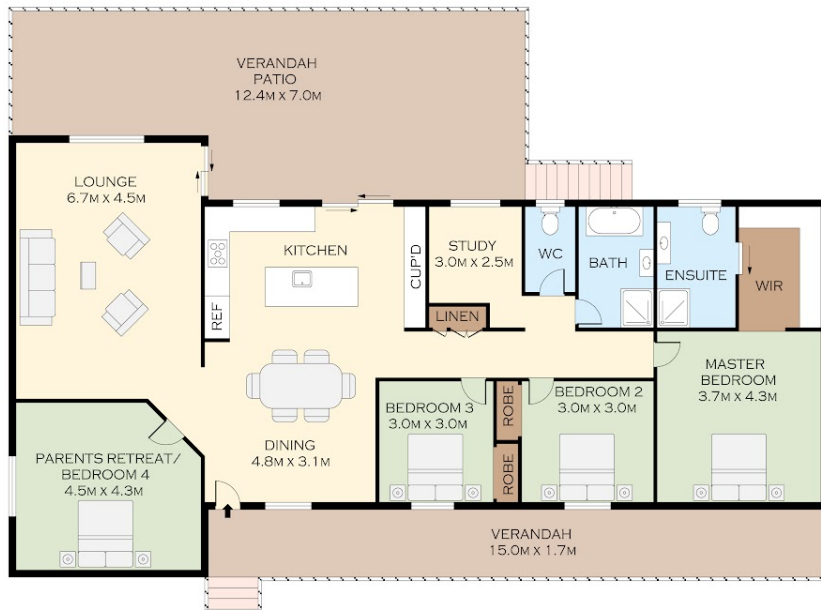

Disclaimer: Please note this floor plan is for marketing purposes and is to be used as a guide only. All dimensions are estimates only and may not be exact measurements.