



**SOLD**

## A GREAT INVESTMENT IN LOGANLEA!

### Property features:

- Kitchen with Caesar stone benchtops, stainless appliances including dishwasher
- Lounge room with airconditioning and ceiling fan
- 3 bedrooms with built-in robes, and ceiling fans
- Main bedroom with ensuite, walk-in robe, airconditioning and balcony
- Single lock-up garage, plus additional car space
- Bathroom plus extra powder room downstairs
- Separate laundry
- Great size back courtyard with undercover patio
- Long-term tenants in place at \$410pw, who would dearly love to stay.

### Waterford Park complex features:

- Secure gated entry
- Onsite caretaker/property manager
- In-ground swimming pool
- Fantastic location within easy reach of Logan Hospital, University, schools, shops, train station and the Ipswich Motorway.

Lease @ \$410pw to 5/5/2024 : Council rates \$877.37p/qtr inc. water : Bodycorp \$1168.65p/qtr \$89.89pw

**3 BED | 2 BATH | 1 CAR**

**PRICE:**  
\$362,000

**OPEN FOR INSPECTION:**  
N/A



**Paivi Dickie**  
**0412909541**  
paivi@atrealty.com.au  
[www.atrealty.com.au](http://www.atrealty.com.au)

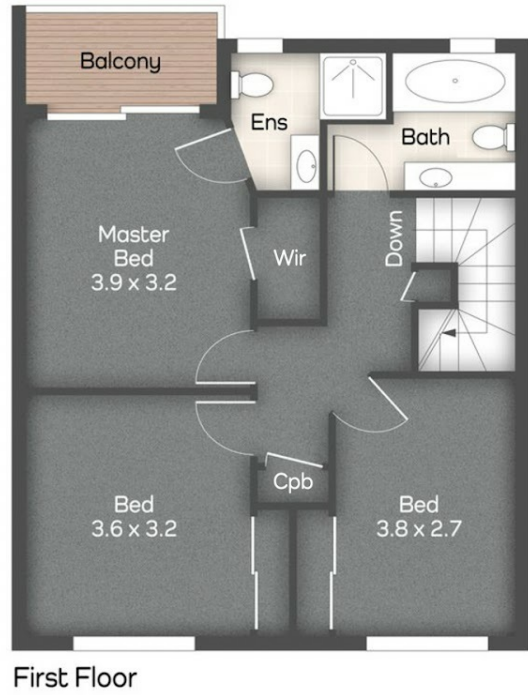
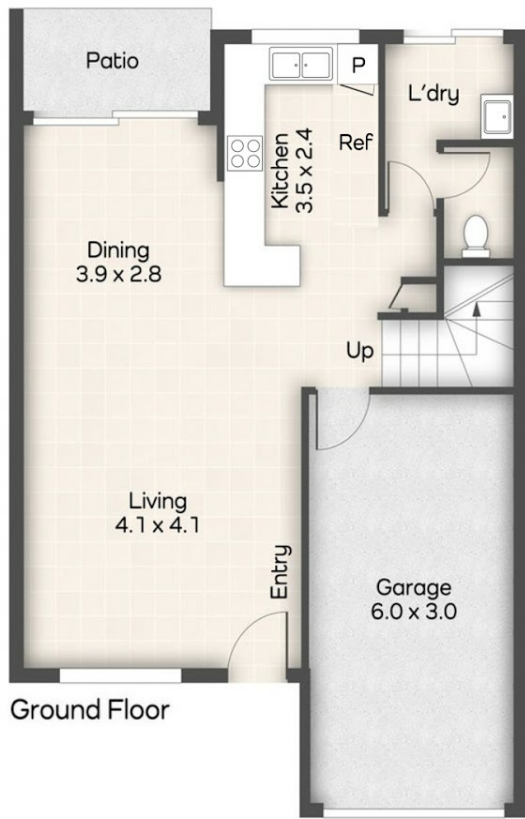

**PROPERTY ADDRESS**

37/16 Station Rd  
Loganlea QLD 4131



**PROPERTY DETAILS**

- 3 Bed
- 2 Bath
- 1 Car

**PROPERTY FLOOR PLAN SIZE**

Approx. floor plan area is 150m<sup>2</sup>

All measurements shown or implied are approximate and no responsibility is taken for any error, or omission, nor is any warranty given. These plans are for illustrative purposes only and should be used such. Copyright 2023. All rights reserved by [AbstractView.com.au](http://AbstractView.com.au)



Disclaimer: Please note this floor plan is for marketing purposes and is to be used as a guide only. All dimensions are estimates only and may not be exact measurements.