



SOLD

SPACIOUS INVERLOCH FAMILY HOME

For more detailed information on this property please visit the dedicated property website at 13birdstreet.com

Welcome to Inverloch, a stunning area on the coast of Victoria. This amazing property is sure to capture your heart!

Located in the beach town of Inverloch, this two-storey house boasts five bedrooms, two bathrooms and two car parks, with 225 square meters of floor area and 886 square meters of land size.

As you enter the property, you'll be greeted by a stunning open fire place and reverse cycle aircon to keep you warm in winter and cool in summer. Inside, you'll find a rumpus room, study and built in wardrobes for all your storage needs. What's more, the house comes fully equipped with a dishwasher and broadband internet so you can get comfortable straight away.

Outside, you'll find a fully fenced entertainment area, courtyard and outdoor entertainment area, all surrounded by beautiful, lush gardens and a secure parking area. There are also two sheds for you to store tools, gardening equipment, bikes and more.

This prime real estate is the perfect opportunity for a family looking to move to the stunning town of Inverloch. Located in a quiet street, your family can benefit from the peace and tranquillity of the area while still being close to all of Inverloch's amenities. With a number of beautiful beaches, walking tracks and parks, Inverloch offers the perfect opportunity to enjoy a healthy lifestyle.

This property is the perfect place to call home. With all the features and amenities you could ever need, this house is sure to be the perfect fit for you and your family. Don't miss out on this amazing opportunity to secure your dream home - call us today!

5 BED | 2 BATH | 2 CAR

PRICE:
\$1,100,000

OPEN FOR INSPECTION:
N/A



Leo Edwards
0472523445
leo@atrealty.com.au
www.atrealty.com.au



GROUND LEVEL

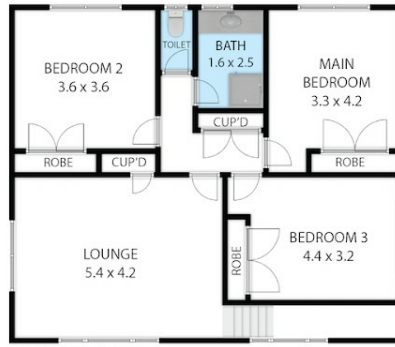

UPPER LEVEL

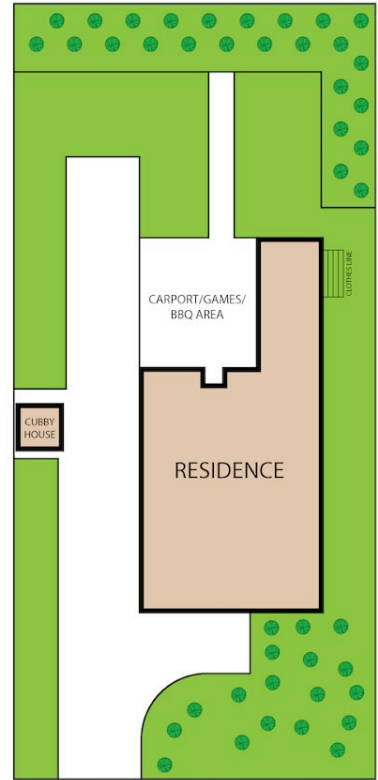

13 Bird Street, Inverloch 3996
TOTAL APPROX. FLOOR AREA 277 SQ.M

Whilst every attempt has been made to ensure the accuracy of the floor plan contained here, measurements of doors, windows, rooms and any other items are approximate and no responsibility is taken for any error, omission, or misstatement. This plan is for illustrative purposes only and should be used as such by any prospective purchaser.



Disclaimer: Please note this floor plan is for marketing purposes and is to be used as a guide only. All dimensions are estimates only and may not be exact measurements.

Leo Edwards
0472523445
leo@atrealty.com.au
www.atrealty.com.au

