



SOLD

QUALITY ABOUND!!!

Stunning and imposing two storey home located in a cul de sac hideaway near the base of Mt Coolum. Designed with lots of accommodation to suit large families, in-laws/teenagers and visiting friends. The centrepiece of the home is the open plan style kitchen overlooking the spacious living area and flowing onto the entertainment deck. Five genuine sized bedrooms all with built in robes, master with wraparound dresser and an oversize ensuite and a tranquil viewing deck of the mountain and surrounding treetops, the downstairs guest bedroom has another ensuite and there is even a bathroom downstairs (with bedroom) purpose built for wheelchair access. Everything has been thought of, down to the huge office with view, media room separate for movie night and a massive storage nook ideal for the surfboards and gym equipment. Adjacent is the bigger than usual garage that has room for a workshop. The back garden has a calming alfresco area with a few steps to the magnesium pool that can be used for quiet enjoyment or fitness laps. Positioned securely behind a high front fence and electronic gate, the home has great street appeal and an attractive low maintenance front garden with fruit trees. This property is in great condition having been built only a few years ago, so simply move your furniture in, enjoy the space of a 1031m2 block with tranquility and the easy drive to one of the Coasts best "hidden" beaches. An inspection will delight!

5 BED | 4 BATH | 2 CAR

PRICE:
\$1,810,000

OPEN FOR INSPECTION:
N/A



Shane Dawes
0411302925
sdp@atrealty.com.au
www.atrealty.com.au

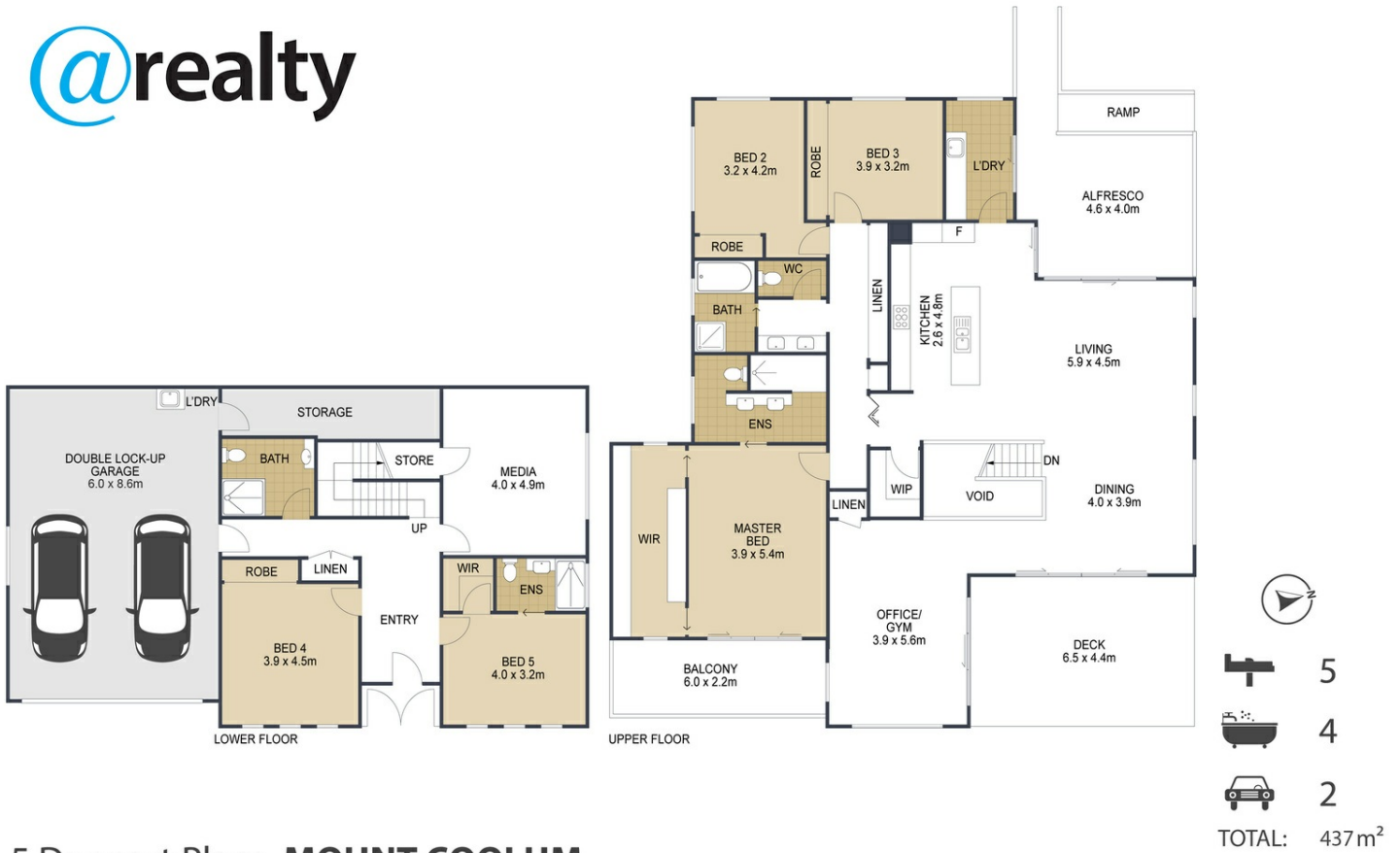

5 Dunnart Place, MOUNT COOLUM

ARTIST'S IMPRESSION ONLY: While every attempt has been made to ensure the accuracy of this floor plan's areas and measurements of doors, windows, rooms and all other items are approximate and no responsibility is taken for any error, omission, or mis-statement. This plan is for illustrative purposes only and should only be used as such by any prospective purchaser. Floor plan by: www.open2view.com.au



Disclaimer: Please note this floor plan is for marketing purposes and is to be used as a guide only. All dimensions are estimates only and may not be exact measurements.