

SOLD

POTENTIAL DUAL LIVING, WITH ALL THE BELLS AND WHISTLES!

Introducing a remarkable opportunity to own a captivating 4-bedroom home with the potential for a 5th bedroom, set on a sprawling 511m² block. Nestled in a quiet cul de sac this residence boasts a grand outdoor entertaining area complete with a cozy fire pit, offering an enviable blend of comfort, space, and style.

Situated in a prime neighbourhood, you'll enjoy easy access to NEW Bellmere Woolworths, Chemists and plenty more amenities. As well as only walking distance to Tullawong Primary and High School perfect for a growing family.

This residence boasts 4 well-appointed bedrooms, with an additional room that can effortlessly transform into a 5th bedroom which consists of its only bathroom, providing ample space for a growing family or even potential dual living or spacious master suite.

The sprawling outdoor entertainment area is a haven for gatherings, featuring a fire pit that invites you to create lasting memories under the stars. Imagine hosting memorable gatherings in your expansive outdoor entertaining area! This space offers endless possibilities for creating cherished moments. Not only does this space have plenty of room for the whole family but you also have side access perfect for storing a caravan or trailer.

Features include:

- 4 bedrooms with ceiling fans
- Potential 5th bedroom/multiple purpose room
- 2 way bathroom (master bedroom access)
- Separate laundry/bathroom
- open plan kitchen/living/dining
- Aircon and ceiling fans throughout the home
- x2 Carport
- Massive patio perfect for entertainment
- Landscaped fire pit area
- Side access perfect for caravans or trailers
- Potential dual living in converted garage with bathroom
- Quiet cul de sac with amazing neighbours

5 BED | 2 BATH | 2 CAR

PRICE:
\$620,000

OPEN FOR INSPECTION:
N/A



Paige Credon
0413402110
Creedonpropertygroup@gmail.com
www.atrealty.com.au

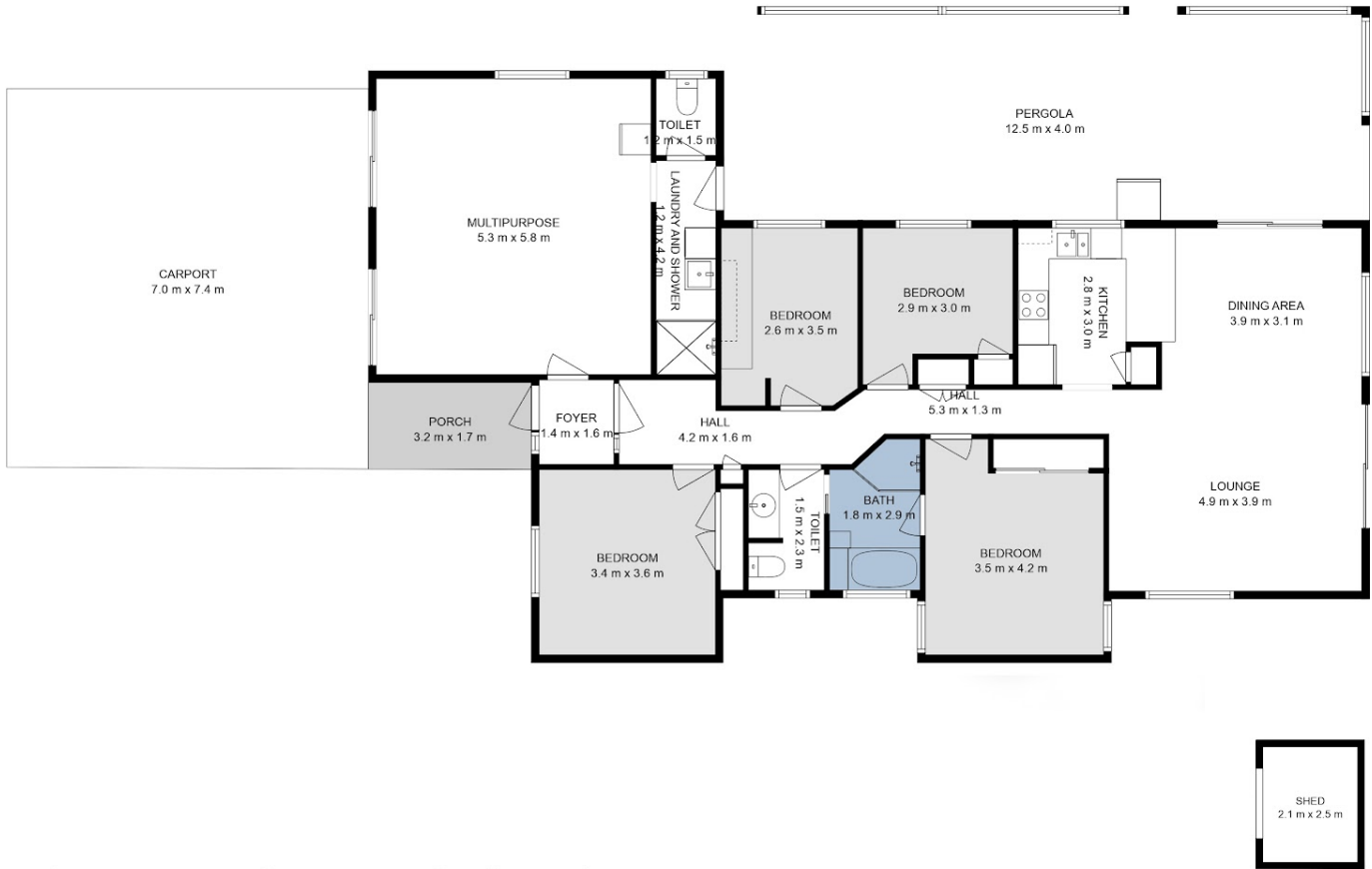

12 Tower Court - Caboolture

This floor plan is intended to give a general indication of the layout only. Sizes & dimensions are approximate, actual may vary.



Disclaimer: Please note this floor plan is for marketing purposes and is to be used as a guide only. All dimensions are estimates only and may not be exact measurements.