



SOLD

QUALITY SPACIOUS HOME FOR THE FAMILY

Quality Spacious Home for the Family.

Inspection invited of this beautifully presented family home. A floor plan that can work as 4/5 bedrooms or 3 Living areas that would suit most growing families.

This stylish home consists of an open kitchen meals family area with modern kitchen and breakfast bar, dishwasher, and heaps of cupboard space. Sliding doors from this area lead to a covered alfresco area a great place for entertaining family and friends.

A lounge room or theatre rom is ideal for people to find their quiet space, plus a parents retreat off the main bedroom ideal as an office or nursery also. A large main bedroom has walk in robe and stunning ensuite with deep spa to soak your troubles away.

There are 3 more bedrooms, two with built in robes.

Ducted heating and cooling keep the home the right temperature all year round.

Extra large double garage has a rear roller door for backyard access a large garden shed.

Established low maintenance rear yard is fully enclosed and ideal for small children and pets.

This classy attractive family home has many features that can be revealed with an inspection which is certainly recommended.

RLA 269823

4 BED | 2 BATH | 2 CAR

PRICE:
\$620,000

OPEN FOR INSPECTION:
N/A



Peter Dempsey
0418854393
peterdempsey@atrealty.com.au
peterdempseyatrealty.com
RLA: 269823

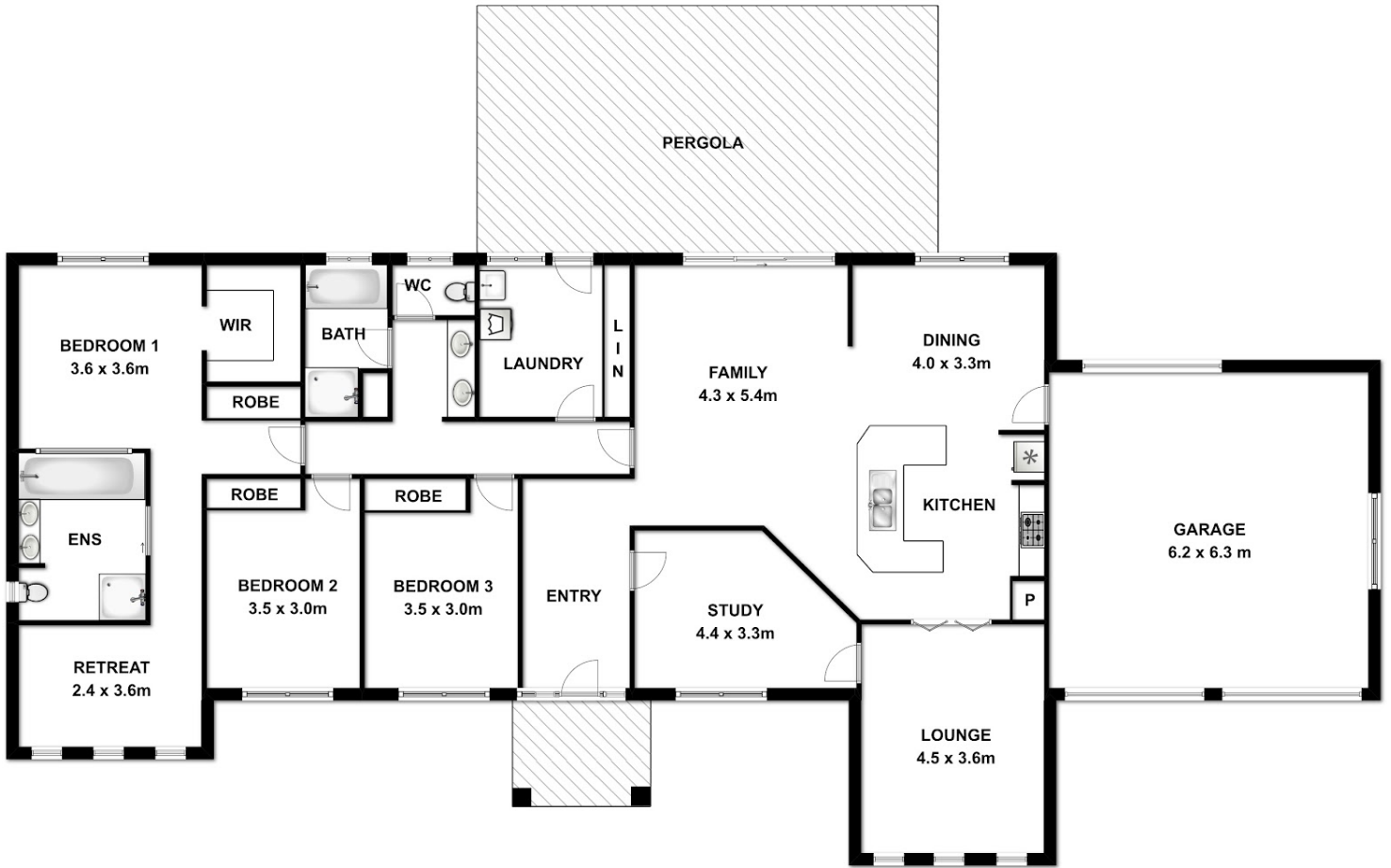

This drawing is for illustration purpose only. All measurements are approximate only and information intended to be relied upon should be independently verified.

Disclaimer: Please note this floor plan is for marketing purposes and is to be used as a guide only. All dimensions are estimates only and may not be exact measurements.