



SOLD

REPLACEMENT FOR COLLAPSED CONTRACT NEEDED

Replacement for collapsed Contract needed ASAP. Quick Settlement Possible. This property is vacant ready for you to move into NOW!

Definitely deceiving, this well maintained Villa is in a safe and secure gated complex for peace of mind. Bali Resort tropical resort style pool and entertainment area will give you holiday vibes.

Prime location with bus transport, cafes, parks, sporting grounds and the creek only minutes away.

Enjoy spacious and open plan living and dining - full enclosed courtyard, perfect for kids and all fur babies as this is a pet friendly complex.

The central kitchen allows indoor/outdoor flow and there are 3 bedrooms each with built ins and a functional main bathroom for easy living.

The master bedroom has his and hers wardrobes with an ensuite.

This is an ideal starter home for first home buyers, excellent option for downsizers or great addition for investors due to high rental demand in the area.

Please note floorplan is indicative/guide only and mirror image/reverse. An inspection is highly recommended to appreciate all this home has to offer.

3 BED | 2 BATH | 2 CAR

PRICE:
\$575,000

OPEN FOR INSPECTION:
N/A



Sandra Sherratt
0411298493
sandrasherratt@atrealty.com.au
www.atrealty.com.au

239-249 Mooroondu Road, Thorneside

3 Bed | 2 Bath | 2 Car

Internal approx: 125m²

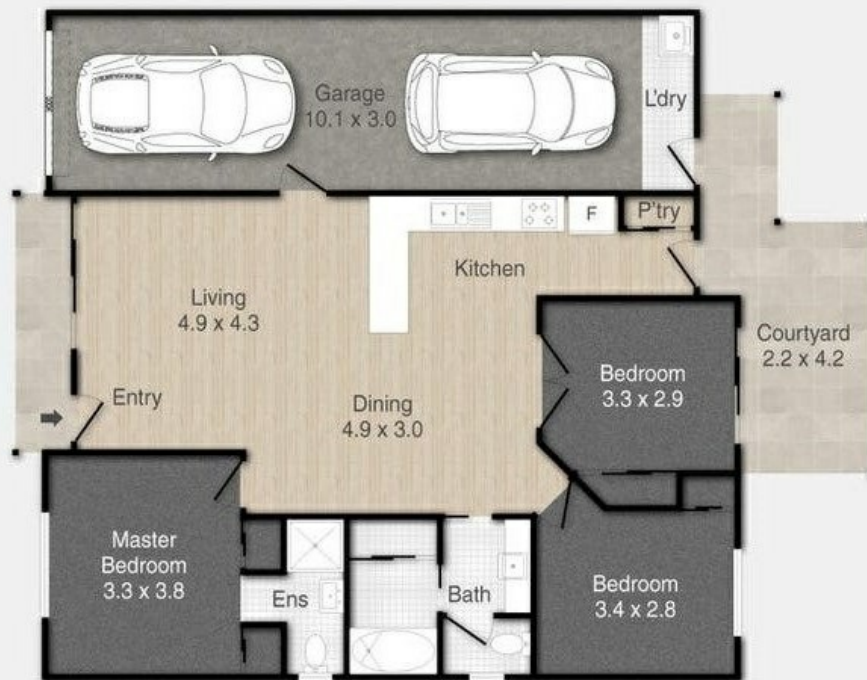

PLEASE NOTE THIS PLAN IS FOR MARKETING PURPOSES AND IS TO BE USED AS A GUIDE ONLY. ALL MARKINGS, MEASUREMENTS, AREAS, AND LAYOUT ARE INDICATIVE ONLY AND INTERESTED PARTIES SHOULD MAKE THEIR OWN ENQUIRIES BEFORE MAKING ANY DECISIONS. FLOOR COVERINGS INDICATED ARE FOR ILLUSTRATIVE PURPOSES ONLY AND MAY NOT ACCURATELY PORTRAY ACTUAL FLOOR COVERINGS OF THE PROPERTY. NO GUARANTEES ARE MADE REGARDING THE INFORMATION CONTAINED IN THIS PLAN AND NO LIABILITY FOR ANY INACCURACIES IS ACCEPTED.

Disclaimer: Please note this floor plan is for marketing purposes and is to be used as a guide only. All dimensions are estimates only and may not be exact measurements.