



SOLD

DISCOVER YOUR DREAM HOME ON A SPACIOUS 888M2 BLOCK!

Situated in the heart of the sought after Riverbank Estate, this home offers the perfect blend of privacy and community. Enjoy the benefits of a peaceful neighbourhood while being just minutes away from schools, shopping centres, parks, and all the conveniences of urban living.

This modern home boast 4 bedrooms, 2 bathrooms, media room and multiple living areas offering a variety of entertaining and lifestyle options.

Enjoy effortless cooking in the sleek modern open plan kitchen with a spacious walk-in pantry, quality appliances and stone benches providing ample food preparation space.

The family-friendly residence is set on an 888m2 block with room for a shed, pool and all the toys. Featuring dual side access and an extended slab perfect for outdoor living and easy low maintenance landscaping.

Join the growing family friendly Riverbank community featuring pristine parklands, dog parks, multiple playgrounds and walkways for the ultimate outdoor lifestyle making you the envy of all your friends and family.

HOME FEATURES:

- Spacious 888m² block with dual side access
- Master bedroom with WIR, AC & Ensuite
- 3 additional bedrooms with ceiling fans and BIR
- Large family bathroom with separate toilet
- Modern kitchen with walk in pantry
- Separate Laundry
- Open plan lounge/dining
- Media room
- 10kw Solar
- Extended outdoor slab
- Gas hot water
- Dog friendly fenced yard

4 BED | 2 BATH | 2 CAR

PRICE:
\$750,000

OPEN FOR INSPECTION:
N/A



Mitchell Younger
0488458887
mitchell.younger@atrealty.com.au
www.atrealty.com.au

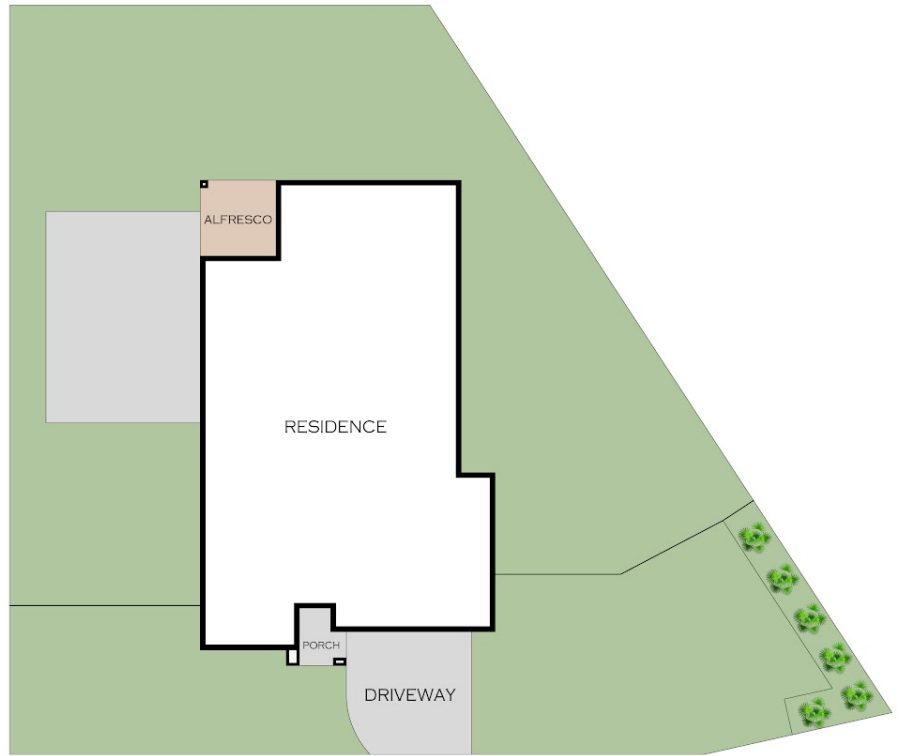
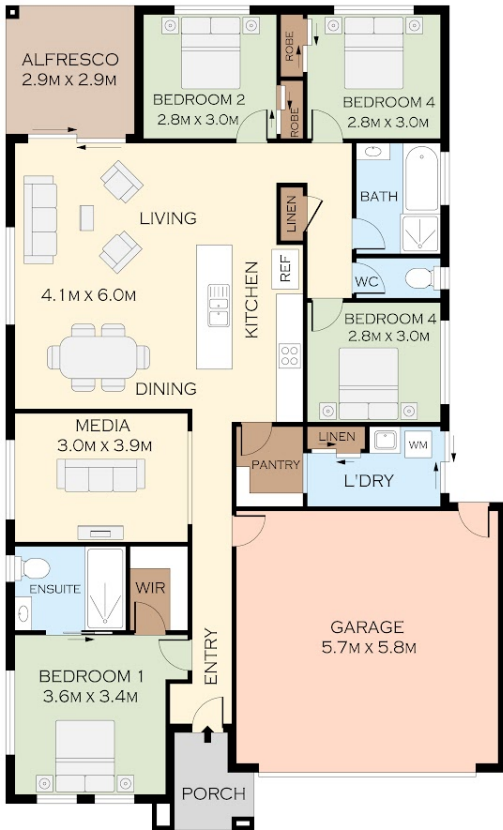

Disclaimer: Please note this floor plan is for marketing purposes and is to be used as a guide only. All dimensions are estimates only and may not be exact measurements.