

34 BLACKLEDGE DRIVE, CLYDE NORTH, VIC, 3978



SOLD

YOUR PERFECT FAMILY OASIS IN SELANDRA RISE

Introducing 34 Blackledge Drive, Clyde North – a coveted residence in Selandra Rise Estate. This modern sanctuary offers spacious living, a luxurious master suite, and a chef's kitchen. It's conveniently located near shops and schools. Enjoy alfresco bliss, a double garage, and easy access to amenities.

4 BED | 2 BATH | 2 CAR

PRICE:
\$765,000

OPEN FOR INSPECTION:
N/A



Adi Garcia
0416127211
adi@atrealty.com.au
www.atrealty.com.au

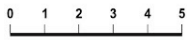
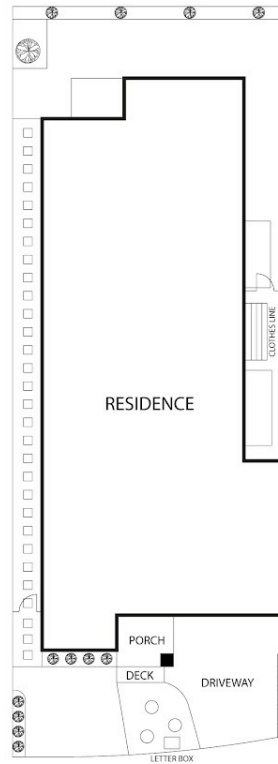

Scale in metres. Indicative only. Dimensions are approximate. All information contained herein is gathered from sources we believe to be reliable. However we cannot guarantee its accuracy and interested parties should rely on their own enquiries.

Residence - 177.3 m²
 Garage - 33.0 m²
 Porch - 4.6 m²
 Alfresco - 18.2 m²
 Total Area - 233.1 m²



34 Blackledge Drive, Clyde North

Disclaimer: Please note this floor plan is for marketing purposes and is to be used as a guide only. All dimensions are estimates only and may not be exact measurements.