



SOLD

EXPERIENCE IDYLIC COASTAL LIVING IN THIS 3-BEDROOM TOWNHOUSE IN POTTSVILLE!

Welcome to your very own slice of paradise in the charming coastal town of Pottsville!

At Just a 150m to the sandy shores of the Pacific Ocean, this 3 bedroom, 2 bathroom, 2 storey Townhouse provides an idyllic location for those craving a lifestyle in a beach side town!

With it's seller (the original owner!) having now moved out after purchasing further up the coast, this home is ready for new owners to move straight in! An open plan kitchen, dining and lounge room on ground level that opens out to a private north facing courtyard. The 3 bedrooms are upstairs, the master with en-suite will capture sunny days through the winter and ocean breezes during the summer, the other 2 bedrooms are a good size with built in robes and are close to the main bathroom. The laundry is on ground level just near the main entry and has a toilet as well.

This property is in near excellent condition! The kitchen has stone bench tops and gloss 2-pack cabinetry, it also has a still new, never been used dishwasher and oven! There is plenty of storage, with a linen press on both floors, plus cupboards at ground level near the stairs and one in the garage.

All the facilities of Pottsville village are less than a kilometre away and Pottsville is half way to everywhere else!

To book yourself a private inspection give Mark Semmens a call on 0409 802 440

3 BED | 2 BATH | 1 CAR

PRICE:
\$950,000

OPEN FOR INSPECTION:
N/A



Mark Semmens
0409802440
marksemmens@atrealty.com.au
www.atrealty.com.au

Villa 22 44-48 Elanora Avenue POTTSVILLE 2489



Internal Floor Area 140 sqm - External Floor Area 13 sqm - Total Covered Area 153 sqm

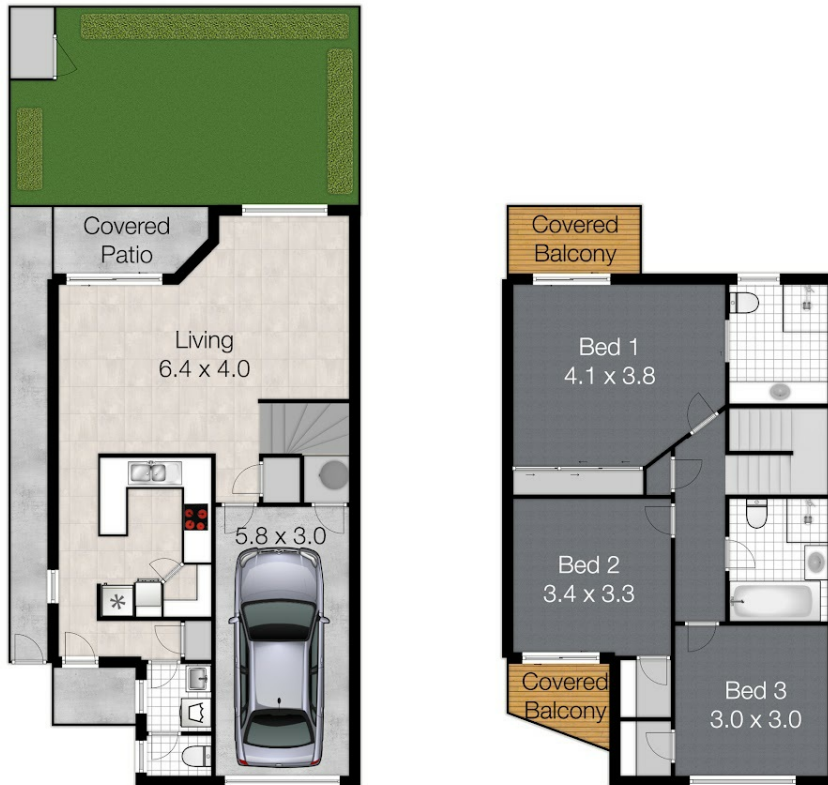

Whilst every attempt has been made to ensure the accuracy of the floor plan. Measurements of doors, windows rooms and any other items are approximate and no responsibility is taken for any error, omission or misstatement. This plan is for illustrative purposes only and should be used as such by any prospective purchaser.

Disclaimer: Please note this floor plan is for marketing purposes and is to be used as a guide only. All dimensions are estimates only and may not be exact measurements.