



SOLD

A HUGE FAMILY HOME LIKE NO OTHER!

Custom built with multiple living areas, poolside entertaining and breathtaking mountain views, this outstanding 4-bedroom family home is truly impressive.

This sprawling layout sits high and proud on a huge 2332sqm block of land, with plenty of potential to clear out the lush surrounding gardens and make room to add a 2nd dwelling (STCA).

The home boasts 2 separate living rooms to spread out and enjoy, as well as a separate dining room for family meals and a versatile rumpus room that makes a great games/media room, kids' play area or teen retreat.

The designer kitchen showcases sleek storage, modern appliances and a wide centre island, all flowing ahead to an incredible alfresco dining area encased in glass to fully capture the beautiful panoramic mountain vista.

Relax into 4 spacious bedrooms with 3 serviced by the light-filled main bathroom, while the main boasts its own large walk-in robe, private ensuite, balcony access and an adjoining home gym/office space.

The semi-enclosed balcony is great for outdoor lounging, while the generous outdoor entertaining deck is perfect for summer gatherings under the pergola as you enjoy a splash in the fully fenced in-ground swimming pool.

Last but not least is the double garage with internal access to the home, as well as the additional separate double garage with a secure driveway that's perfect for storing a boat, caravan or trailer.

It's just a short drive to quality local schools, parks and playgrounds, as well as the town centre for Dapto train station and Dapto Mall for major shops and supermarkets. The sparkling waters of Lake Illawarra and nearby coastal beaches are just minutes away, as is Wollongong CBD for further amenities.

This one-of-a-kind home is a must for inspection, so call Peter on 0401 394 394 to book yours today!

4 BED | 3 BATH | 4 CAR

PRICE:
\$1,060,000

OPEN FOR INSPECTION:
N/A



Peter Bullman
0401394394
peterb@atrealty.com.au
www.atrealty.com.au

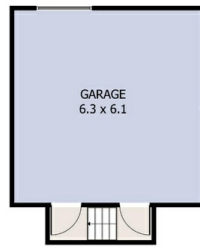
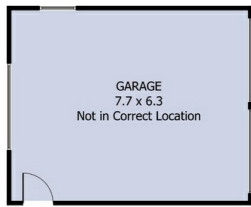

upside

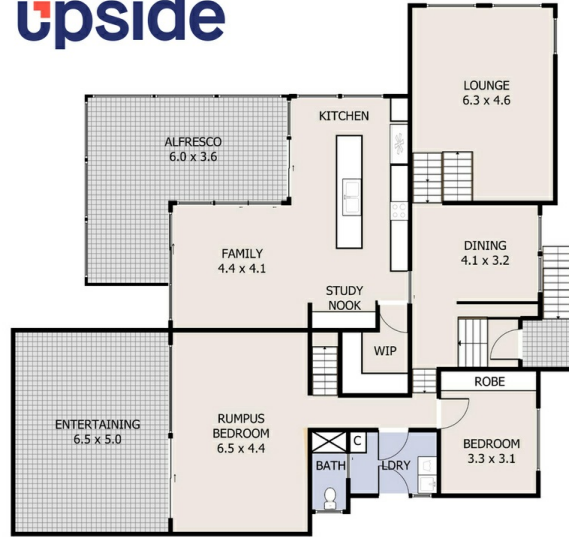

Disclaimer: Please note this floor plan is for marketing purposes and is to be used as a guide only. All dimensions are estimates only and may not be exact measurements.