

SOLD

HOLD YOUR BREATH - SIMPLY STUNNING!!

Welcome to this unique property built in 1904 which is located in the beautiful town of Pittsworth. This Queensland features two bedrooms, 1 bathroom, office and a sleepout sitting on 1068m² of land within a short 10 minute walk to the shops and local schools. The town of Pittsworth is located in the heart of the Darling Downs in a rural community, surrounded by various agricultural industries. This friendly community has all the services you will need including a wide range of sporting clubs and local schools from Kindergarten to Year 12. Pittsworth It is approximately 40km west of Toowoomba with a daily bus run that travels to schools and shopping centres. The town is within a 2-3 hour drive to Brisbane, the Sunshine Coast and the Gold Coast.

Many homebuyers embark on a lengthy and arduous journey in search of their dream home, often fuelled by a deep-rooted sense of nostalgia and an emotional connection to the past. The process of finding that perfect property can span several years, as individuals meticulously explore various options and weigh the pros and cons of each potential purchase. It is during this quest that they may stumble upon a truly enchanting residence, one that captivates their hearts and ignites their imagination this property will do that to you. This stunning home exudes an abundance of character and charm. From its delightful features to its exceptional functionality, this residence emanates a captivating vibe that is sure to please any homeowner.

You will be pleasantly surprised by the quality and size of the home which is ready for the next family to love and make their own. The home features two bedrooms with a sleepout which could be utilised for a third bedroom. The lounge room has an open fireplace which is not currently in use and features beautiful chandeliers. There is a spacious kitchen with ample bench space and a new freestanding oven with ample opportunity for renovations. The bathroom has been renovated featuring a shower, vanity, heater and timber floors. This original house features VJ Walls, 12ft ceilings with timber flooring and is sure to impress with great opportunity for a restoration project. The property is fully fenced for privacy with beautiful established gardens and trees and two brand new rainwater tanks. The property has been restumped with adjustable steel stumps, rewired and has new guttering and three sets of new steps. There is ample building supplies included with the property with some lead light windows and french doors to complete current renovations.

Additional Features

2 BED | 1 BATH | 2 CAR

PRICE:
\$460,000

OPEN FOR INSPECTION:
N/A



Robert Cox
0422841777
robertcox@atrealty.com.au
Tyme Real Estate



2 x 1 x 2 x

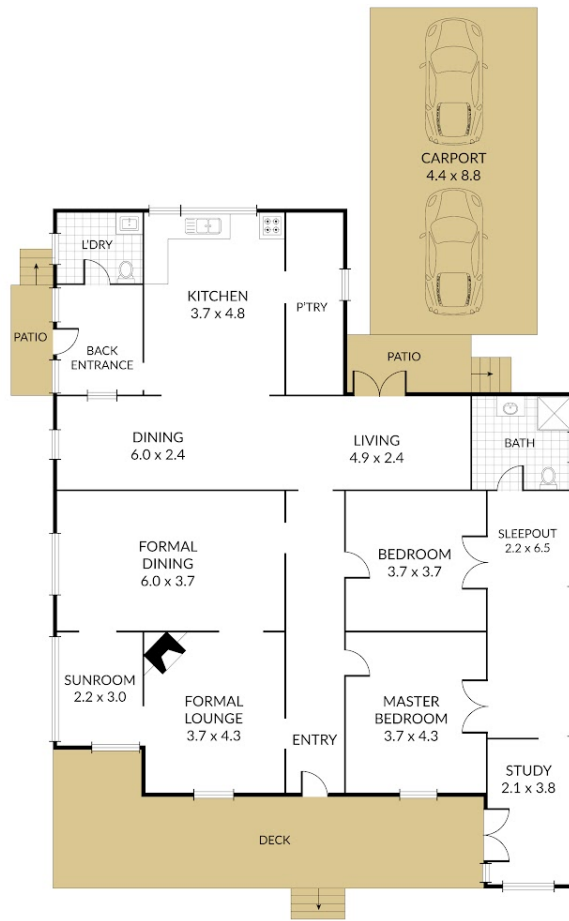

NOTE: Every precaution has been taken to verify the accuracy of the above details. However, prospective purchasers are advised to make their own enquiries.

Disclaimer: Please note this floor plan is for marketing purposes and is to be used as a guide only. All dimensions are estimates only and may not be exact measurements.