



**SOLD**

## INDUSTRIAL SITE WITH NEW SHEDS

- \* ALLOTMENT SIZE APPROXIMATELY 1.651ha (16,500m<sup>2</sup>)
  - \* ZONED SE - STRATEGIC EMPLOYMENT
  - \* SHED 1 APPROXIMATELY 30m x 15m + 30m x 7m annex
  - \* SHED 2 APPROXIMATELY 27m x 15m
  - \* BOTH SHEDS APPROX. 2 YEARS OLD - INDUSTRIAL CONCRETE FLOORS, 3 PHASE POWER
  - \* PROPERTY MAINS SEWERED AND MAINS WATER PLUS RAINWATER TANKS
  - \* WATER TO REAR OF ALLOTMENT
  - \* SMALL DETACHED OFFICE AND STAFF FACILITIES
  - \* HOUSE AT FRONT OF PROPERTY FOR DEMOLITION
- RLA 269823

0 BED | 0 BATH | 0 CAR

PRICE:  
\$2,090,000

OPEN FOR INSPECTION:  
N/A



**Allen Smith**  
**0419869854**  
allen.smith@atrealty.com.au  
[www.atrealty.com.au](http://www.atrealty.com.au)  
RLA: 269823

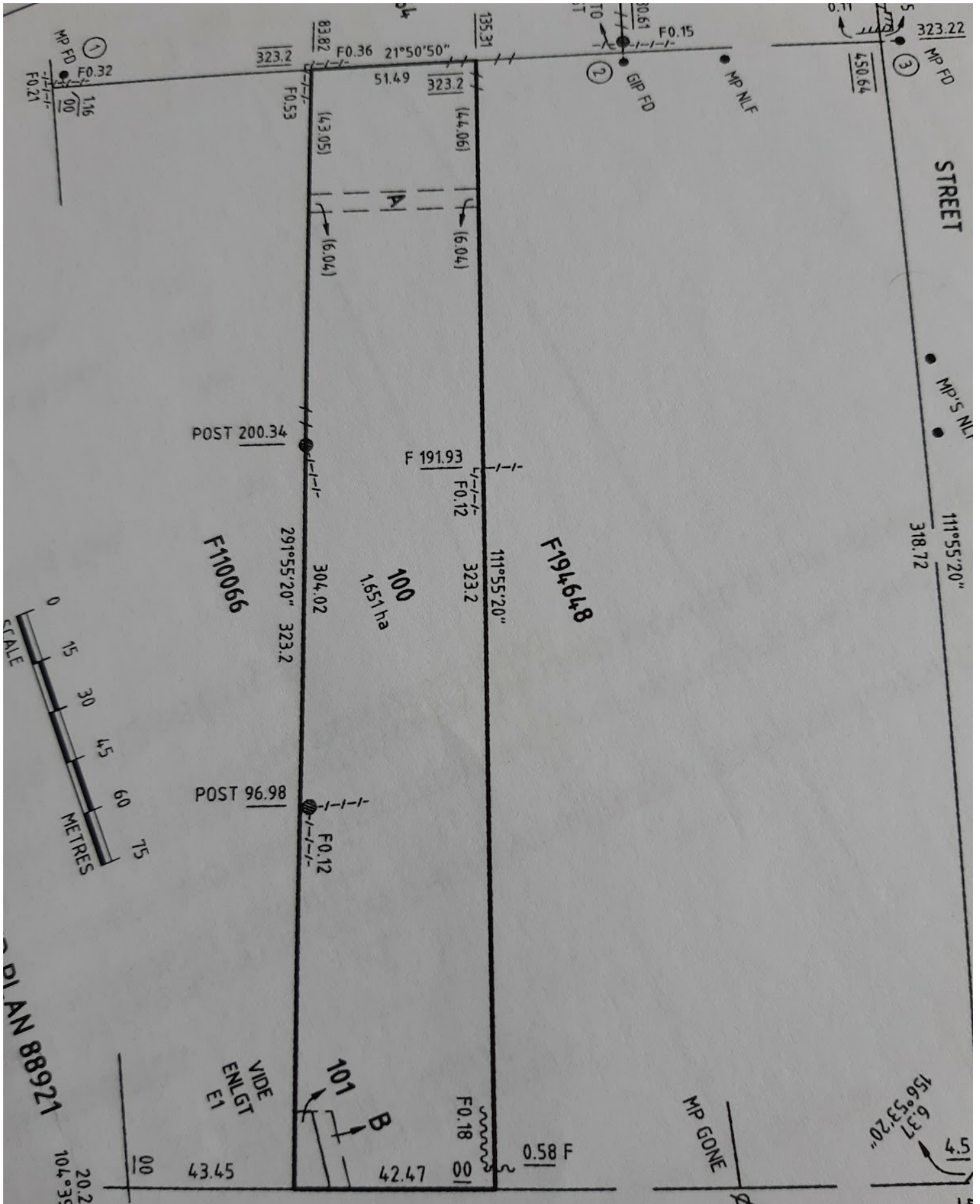

Disclaimer: Please note this floor plan is for marketing purposes and is to be used as a guide only. All dimensions are estimates only and may not be exact measurements.