



SOLD

SIDE ACCESS ON A 718M2 BLOCK AND A BIG 9 BY 6 METRE GARAGE

Welcome to this lovely home situated in the vibrant Crestmead area of QLD, Australia. This cosy property is the perfect place for a family looking for a comfortable and secure lifestyle.

This property features three bedrooms, one three way bathroom, single garage with drive through to, large garage that is 9 by 6 metres with insulation and power. The fenced and usable land size of 718.00 square metres will be sought after. The home is currently owner occupied and ready for you to move in before Christmas.

The home is well equipped with plenty of modern features and amenities. The interior includes built-in wardrobes, a dishwasher, internet access and pay TV. The property also features air conditioning and fans, allowing you to stay comfortable all year round.

The outdoor entertainment area is perfect for entertaining family and friends. It also features fully fenced and secure boundaries, as well as a large shed perfect for Garaging for 4 cars, workshop or extra storage space.

Crestmead is a vibrant and popular area for those looking for a safe and secure neighbourhood. The local area also offers plenty of amenities, such as great schools, shopping centres, parks and even a golf course.

With the yard of 718m2 there is ample room for a pool or perhaps a Granny flat.

Don't miss out on this amazing opportunity, this is the perfect place to call your home. Make an enquiry today to find out more and book an inspection.

3 bedrooms, main with built in robes, air conditioning and fan. Has direct access to the main bathroom

New Colourbond roof and is insulated.

3 BED | 1 BATH | 4 CAR

PRICE:
\$590,000

OPEN FOR INSPECTION:
N/A



Leanne Smith
0428750122
leannesmithproperty@atrealty.com.au
www.atrealty.com.au

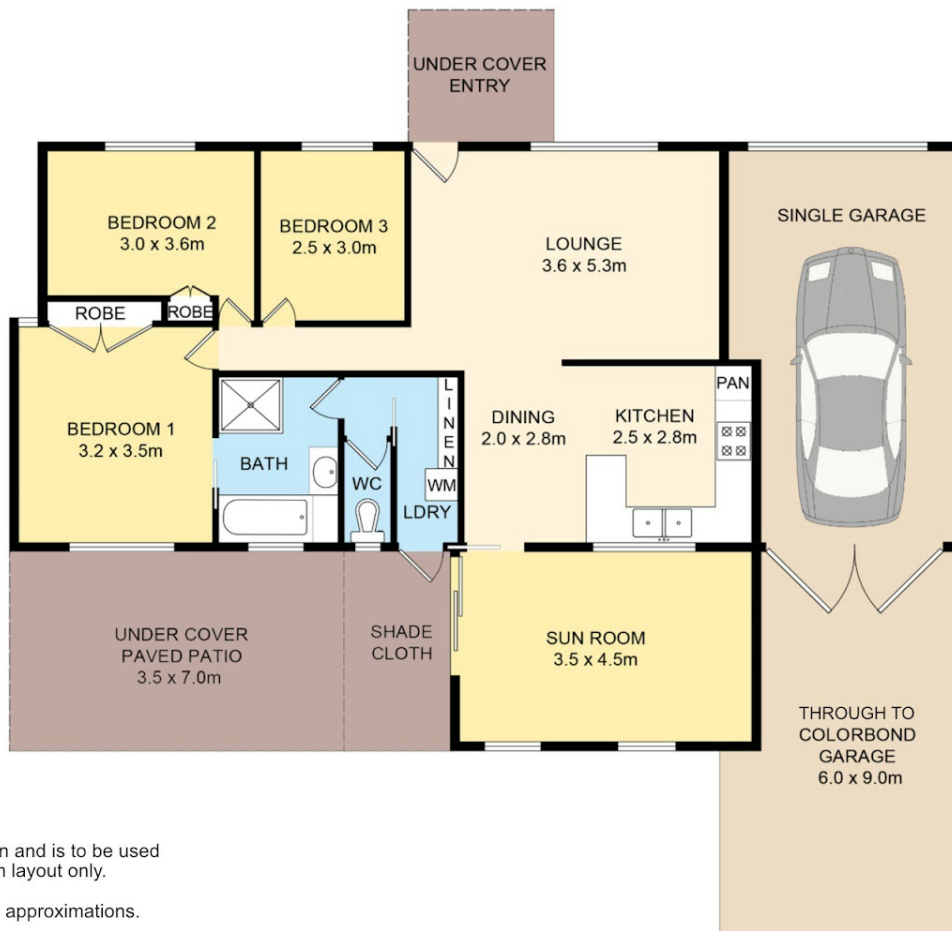

Note

This plan is an illustration and is to be used as a guide to room layout only.

Room dimensions are approximations.

49 IRONWOOD ST

Disclaimer: Please note this floor plan is for marketing purposes and is to be used as a guide only. All dimensions are estimates only and may not be exact measurements.