



SOLD

PERFECT INSIDE AND OUT

Inspection will certainly impress. AS this much-loved family home is a credit to the owners for its immaculate presentation. The new owner needs only to walk in and enjoy.

This attractive home has large modern aluminium windows that are a feature of the home which allows light to flow through the living areas.

Step inside and you find an open meals family area with gas log fire heating and modern colours that flow throughout the home.

Modern country style kitchen has modern appliances plus plenty of cupboards.

Bifold doors separate the living from the 3 Bedrooms, with the main bedroom having wardrobes. Quality floor coverings, and window treatment complement the home.

Stunning renovated bathroom with separate shower and Bath, plus separate toilet, cater for the growing family needs.

A rear patio area off the laundry area is private, and the perfect spot to relax with a drink in the summer months.

There is great easy access to a double length garage, ideal for a couple of vehicles or workshop, with roller door and wall to wall storage cupboards.

High clearance caravan port is a luxury and could hold more vehicles, caravan, or fishing boat.

Beautifully presented gardens and lawns with established trees and vegetable gardens.

Rear yard is fully fenced ideal for keeping children and pets safe.

Perfect Condition inside and out, with all the shedding a fella could need.

If you are looking for your first home or investment this property is worth an inspection.

RLA 269823

3 BED | 1 BATH | 3 CAR

PRICE:
\$370,000

OPEN FOR INSPECTION:
N/A



Peter Dempsey
0418854393
peterdempsey@atrealty.com.au
peterdempseyatrealty.com
RLA: 269823

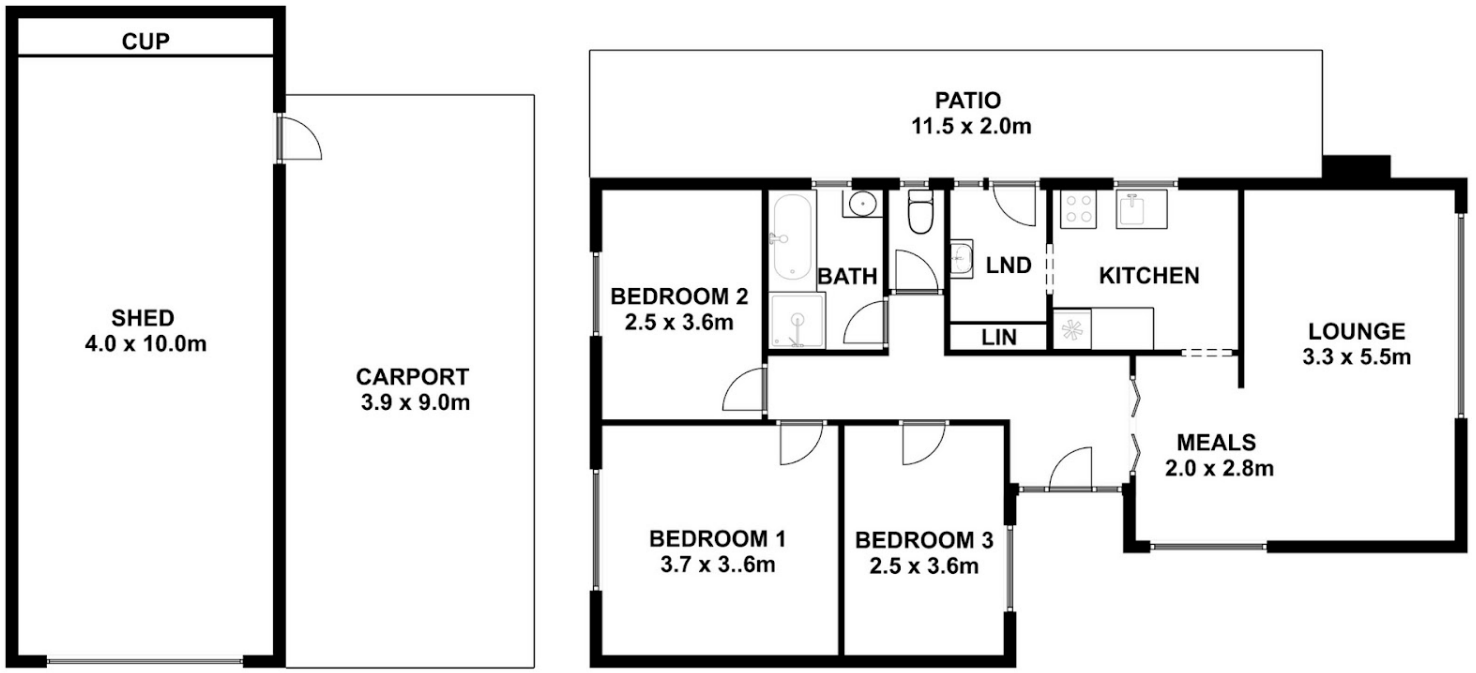

NOT DRAWN IN TRUE LOCATION

This drawing is for illustration purpose only. All measurements are approximate only and information intended to be relied upon should be independently verified.

Disclaimer: Please note this floor plan is for marketing purposes and is to be used as a guide only. All dimensions are estimates only and may not be exact measurements.