



FOR LEASE

3 BED, 1 BATH DUPLEX FOR LEASE-- SOUTHPORT, QLD

Situated in a quiet street in Southport, this recently updated duplex will appeal to couples, small families or share mates.

Features:

- 2 Bedrooms plus large rumpus or third bedroom
- 1 bathroom
- Tiled living, carpet in bedrooms and rumpus
- Split system AC in bedrooms, rumpus and living - plus ceiling fans
- Water included in rent
- Single garage plus off-street parking for 2 more
- Entertaining deck and grassed outdoor area-fully fenced yard
- Walk to G-Link, Medical, TAFE, Queen Street Village and more
- Pets permitted-subject to approval
- Lease 6 months

PLEASE NOTE- The property is being rented UNFURNISHED

TO INSPECT OR APPLY:

It's important to register your interest in any upcoming and advertised open homes or inspections. Failing to register may result in not being informed of any unforeseen or unplanned changes to inspection times. To register (or apply) for this property please click on the get in touch button and send your details to our agency. You'll receive an email back with instructions on how to register and apply via our website and booking service.

We do NOT accept 1Form, Ignite, 2Apply or any other online type of tenancy application form. You must apply using the provided application link sent to you once you enquire.

It is an agency and owner policy that each person over the age of 18yrs old wishing to live at the property is required to apply and provide identification and supporting documents.

To inspect this property, you will be required to provide the agent onsite with your name, best contact number and email address. Failing to provide this information for security and safety reasons may result in being refused entry.

3 BED | 1 BATH | 2 CAR

PRICE:
\$725 per week

OPEN FOR INSPECTION:
N/A



Janine Redwood
0419534436
janine@atrealty.com.au
www.atrealty.com.au

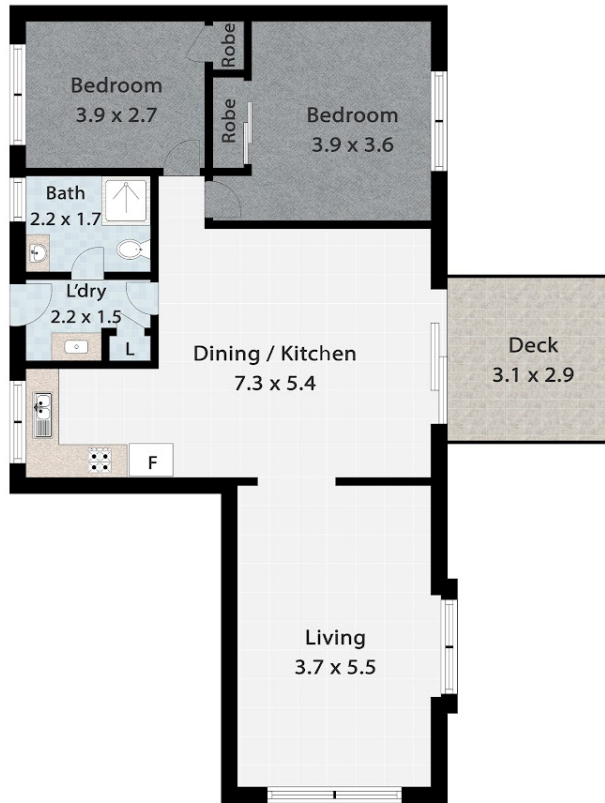

1/38 BLAKE ST, SOUTHPORT

🛏 Bed 2 🛁 Bath 1

INTERNAL 82m² | EXTERNAL 9m² | TOTAL 91m²

@realty

Janine Redwood 0419 534 436

Measurements are approximate only and no responsibility is taken for any error, omission, or mis-statement. This is for illustrative purposes only and should be used as such by any prospective purchaser. www.picsandmortar.com.au

Disclaimer: Please note this floor plan is for marketing purposes and is to be used as a guide only. All dimensions are estimates only and may not be exact measurements.

Janine Redwood
0419534436
 janine@atrealty.com.au
www.atrealty.com.au

@realty