



SOLD

METICULOUSLY RENOVATED NORTH FACING PROPERTY

Embrace the ease of low-maintenance duplex living without compromising on the finer things in this north-facing Tweed Heads property, meticulously designed for the discerning down sizer with private yard.

As you step inside, sleek tile floors guide you through the open-concept living, dining and kitchen areas promising plenty of space to entertain. The heart of this home lies in its beautifully renovated well-equipped kitchen, adorned with a 40mil stone bench top, breakfast bar and an abundance of cupboard space.

The outdoor entertainment area comes with pull-down sun blinds, promising a versatile space where you can host gatherings, dine alfresco or simply unwind in style. All of this is located on a fully fenced block providing plenty of room to relax and entertain.

The three bedrooms, all elevated with soft carpet flooring and generous built-in storage, create an intimate retreat within this elegant residence. The master bedroom boasts a walk-in robe and ensuite, while the two additional bedrooms feature built-in robes, ensuring ample space for all your belongings.

The main bathroom has been renovated in soft tones to match the rest of the home. With ducted air conditioning throughout and 20 solar panels, this residence is designed to provide not only year-round comfort but also significantly reduced electricity bills.

The laundry, seamlessly connected to the attached garage, provides a seamless transition from your car to your living space. There is access to the rear of the garage, from the additional car / van accommodation.

Additional Features:

- Ducted Air Conditioning.
- Fans throughout.
- Elegant curtains and blinds.
- Sunshades.
- 20 solar panels.

3 BED | 2 BATH | 2 CAR

PRICE:

\$1,035,000

OPEN FOR INSPECTION:

N/A



Michelle Topper

0400362639

michelle.topper@atrealty.com.au

www.atrealty.com.au

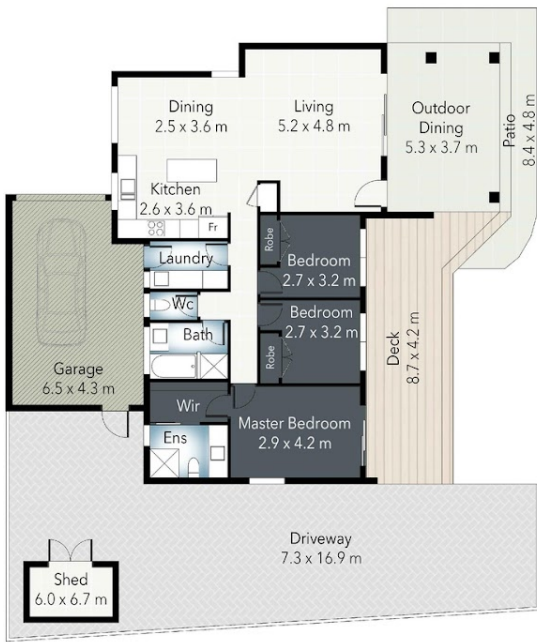

FLOOR AREA SIZES

Internal 126m²
External 143m²
Total 269m²

PROPERTY DETAILS

- 3 Beds
- 2 Baths
- 2 Car

Floor Plan Measurements are a guide only. All Measurements are approximate in their distance and volume.

Disclaimer: Please note this floor plan is for marketing purposes and is to be used as a guide only. All dimensions are estimates only and may not be exact measurements.