

FOR SALE

200 ACRES - PRIME LAND - RANGEWOOD

80.11 Hectares (200 acres) of prime land at Rangewood. West Road separates this property from the 1 acre lots at Rangewood Estate. So the property is in sequence and maybe with council approval could be the next Rangewood. The property has 1,000m frontage to Hervey Range Road and 745m frontage to West Road. So maybe a good land bank for a Developer or the astute investor. The property has 2 titles with the 4 Bedroom home located on Lot 2.

Both Lot 1 & 2 have power, good bore and the boundary is fenced. Lot 2 also has a dam. The Land is flat and selectively cleared some improved pasture. Great location only a short drive to Willows Shopping Centre, Schools and all local amenities. We all know blocks of this size close to Townsville are becoming like the dinosaur extinct.

Great Potential! Great block! Great Investment! Don't be the one that missed out. Inquire now!

4 BED | 2 BATH | 0 CAR

PRICE:
Expressions of Interest

OPEN FOR INSPECTION:
N/A



Ken Enriken
0419689498
kenenriken@atrealty.com.au
www.atrealty.com.au

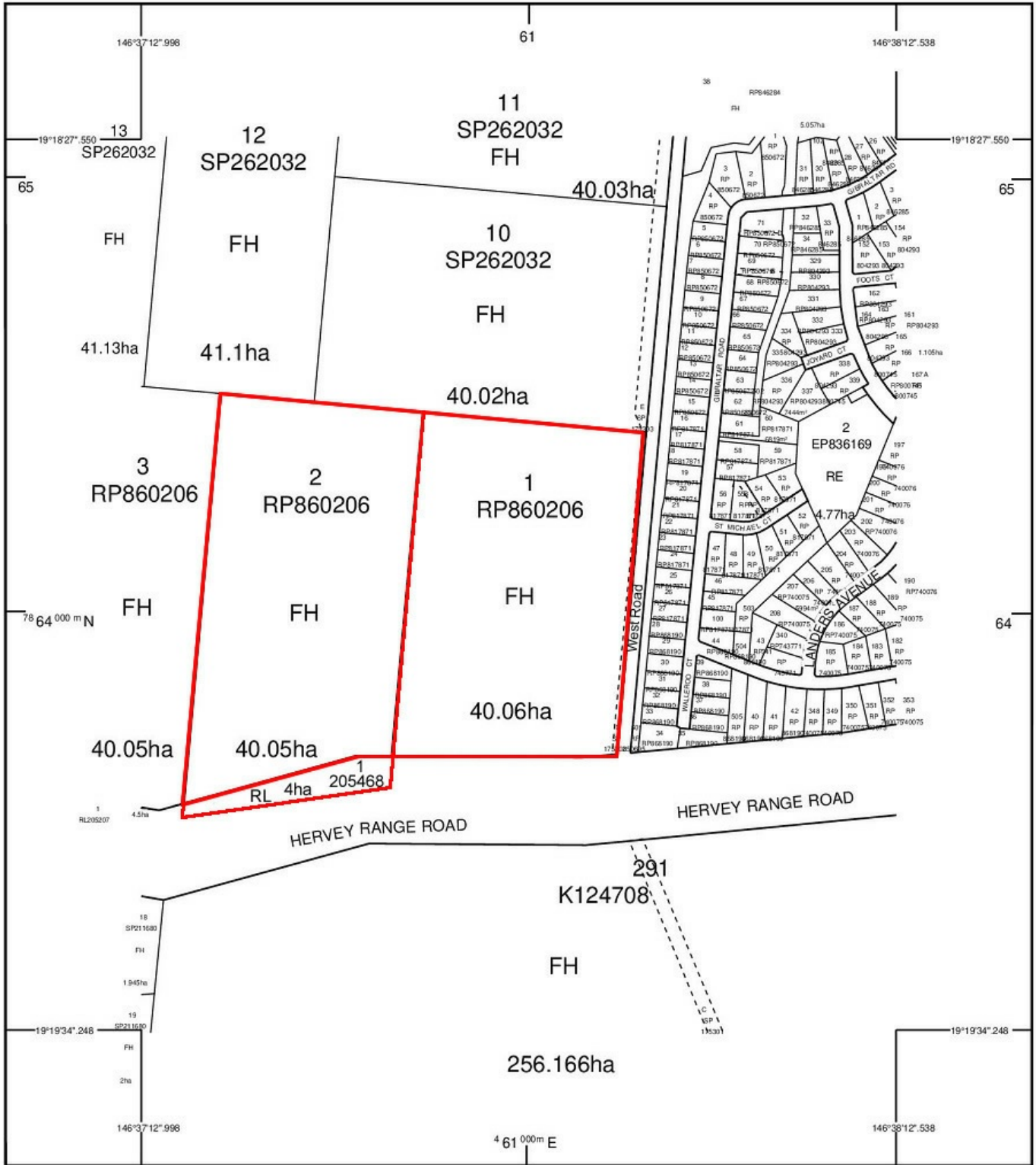

STANDARD MAP NUMBER
8259-31344



SmartMap

An External Product of
SmartMap Information Services
Based upon an extraction from the
Digital Cadastral Data Base

MAP WINDOW POSITION &
NEAREST LOCATION

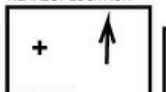

SUBJECT PARCEL DESCRIPTION

DCDB
Lot/Plan 1/RP860206
Area/Volume 40.06ha

CLIENT SERVICE STANDARDS

PRINTED 12/12/2023

Disclaimer: Please note this floor plan is for marketing purposes and is to be used as a guide only. All dimensions are estimates only and may not be exact measurements.

Ken Triken
0419689498
kenetriken@atrealty.com.au
www.atrealty.com.au

Despite Department of Resources best efforts, RE.SOURCES makes no representations or warranties in relation to the Information, and, to the extent permitted by law, exclude or limit all warranties relating to correctness, accuracy, reliability, completeness or currency and all liability for any direct, indirect and consequential costs, losses, damages and expenses incurred in any way (including but not limited to that arising from negligence) in connection with any use of or reliance on the Information

For further information on SmartMap products visit
<https://www.qld.gov.au/housing/buying-owning-home/property-land-valuations/smartmaps>

Queensland
Government

(c) The State of Queensland,
(Department of Resources) 2023.

@realty