

11 WATERLILY CLOSE, NUNDERI, NSW, 2484



SOLD

UNDER CONTRACT

Welcome to Nunderi, NSW, 15 minutes to Tweed heads and 15 Minutes to Cabarita beach this home is in the ultimate location.

This family residence is ready for some updating and to become a fantastic rural escape. 4 bedrooms and 1 bathroom, this house is situated on a generous 1.6 acre block and provides plenty of room for the whole family to enjoy. This flat flood free block is ready for so many different options, shedding, kids playgrounds even an animal or two.

The gardens on this property are a brilliant feature, a fully edible garden occupies the majority of garden space with trees laden with white and red mulberries, jackfruit, citrus, pomelo, pomegranate, lychee, longant, sapote, 4 variations of bananas just to name a few with a lot of these varieties being Heirloom breeds.

This is a rare opportunity for anyone looking for a family home in a wonderful location. This home is ready for you to move into and make it your own. It is an unbeatable combination of value, convenience, and lifestyle, and you will not find a better home at this price point. Nunderi is a sought after area especially on a quiet cul-de-sac like this. This is the one you've been waiting for!

Note: If you need finance for this property or bridging finance feel free to text for a great broker recommendation who is familiar with this property.

DISCLAIMER

All information (including but not limited to the property area, floor size, price, address and general property description) is provided as a convenience to you and has been provided to Northern Rivers Property Group / @realty by third parties.

This Information should not be relied upon alone and you should make your own enquiries and seek legal advice in respect to all information about the property contained in this advertisement.

3 BED | 1 BATH | 3 CAR

PRICE:
\$950,000

OPEN FOR INSPECTION:
N/A



Adrianna Jenkins
0422265871
adrianna@atrealty.com.au
Northern Rivers Property

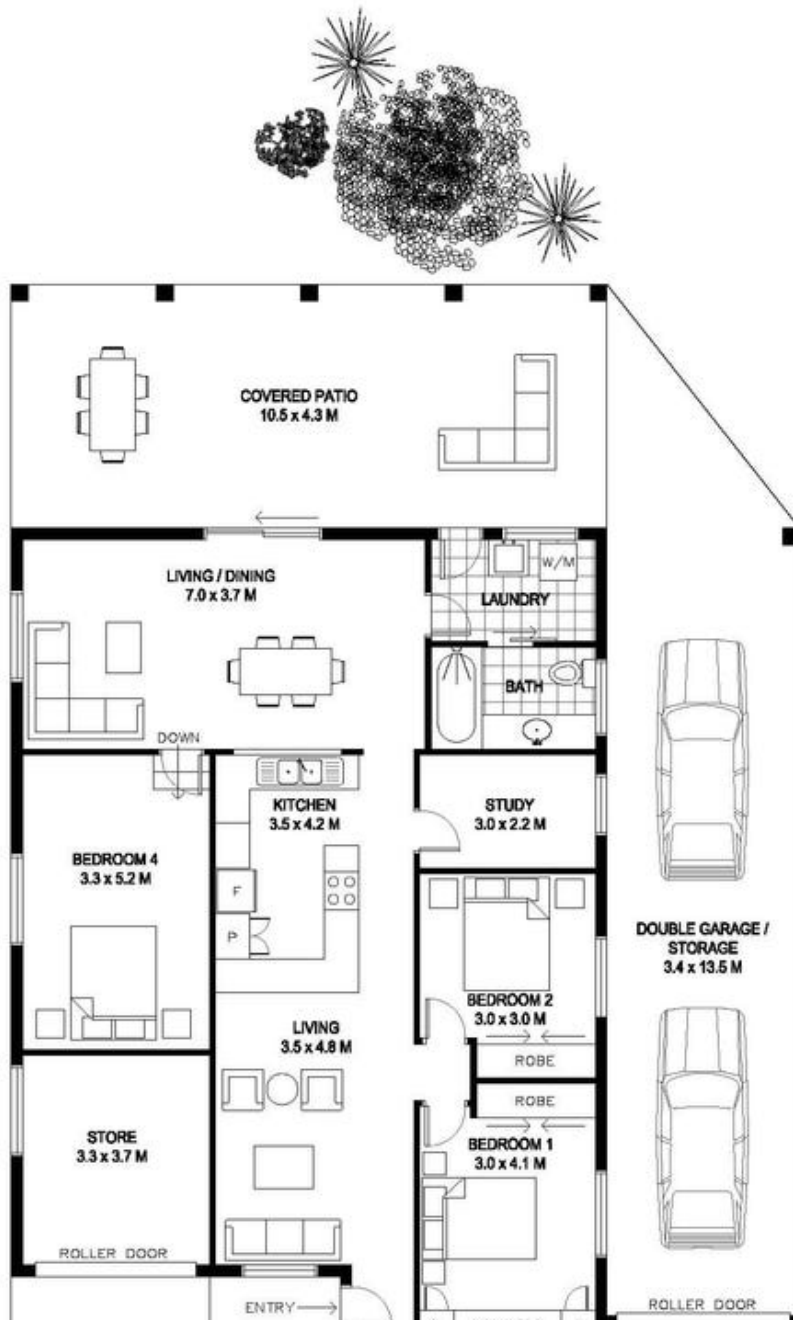

Disclaimer: Please note this floor plan is for marketing purposes and is to be used as a guide only. All dimensions are estimates only and may not be exact measurements.

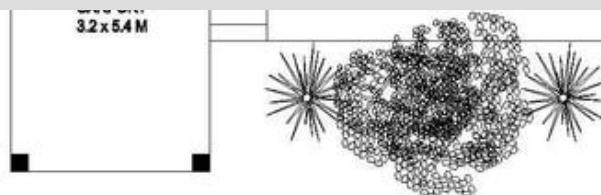



Scale in metres. Indicative only. Dimensions are approximate. All information contained herein is gathered from sources we believe to be reliable. However we cannot guarantee its accuracy and interested persons should rely on their own enquiries.

INT : 144.71 SQ.M
EXT : 133.53 SQ.M.



11 Waterlily Cl, Nunderi

