

FOR LEASE

SHORT TERM FURNISHED RENTAL

To cater for the current shortage of accommodation for trades in the Bay, this lovely apartment with water views and lovely sea breezes is being made available for month by month rental. Attractively priced, it comes fully furnished on a bring your own linen basis. If you require linen and cleaning this can be arranged.

The complex has a gym, swimming pool and beach access directly across the road. There are plenty of quiet places to make the calls to your loved ones at home.

Two secure parking plus off street visitor parking plus free street parking.

Close to the shops, cafes and restaurants.

It's important to register your interest in any upcoming and advertised open homes or inspections. Failing to register may result in not being informed of any unforeseen or unplanned changes to inspection times. To register (or apply) for this property please click on the get in touch button and send your details to our agency. You'll receive an email back with instructions on how to register and apply via our website and booking service.

We do NOT accept 1Form, Ignite, 2Apply or any other online type of tenancy application form. You must apply using the provided application link sent to you once you enquire.

It is an agency and owner policy that each person over the age of 18yrs old wishing to live at the property is required to apply and provide identification and supporting documents.

To inspect this property, you will be required to provide the agent onsite with your name, best contact number and email address. Failing to provide this information for security and safety reasons may result in being refused entry.

3 BED | 2 BATH | 2 CAR

PRICE:
\$1,000 per week

OPEN FOR INSPECTION:
N/A



Paul Capper
0466602803
paul.capper@atrealty.com.au
www.atrealty.com.au

241 Esplanade, Hervey Bay, Queensland



• Luxury Beachfront Apartments

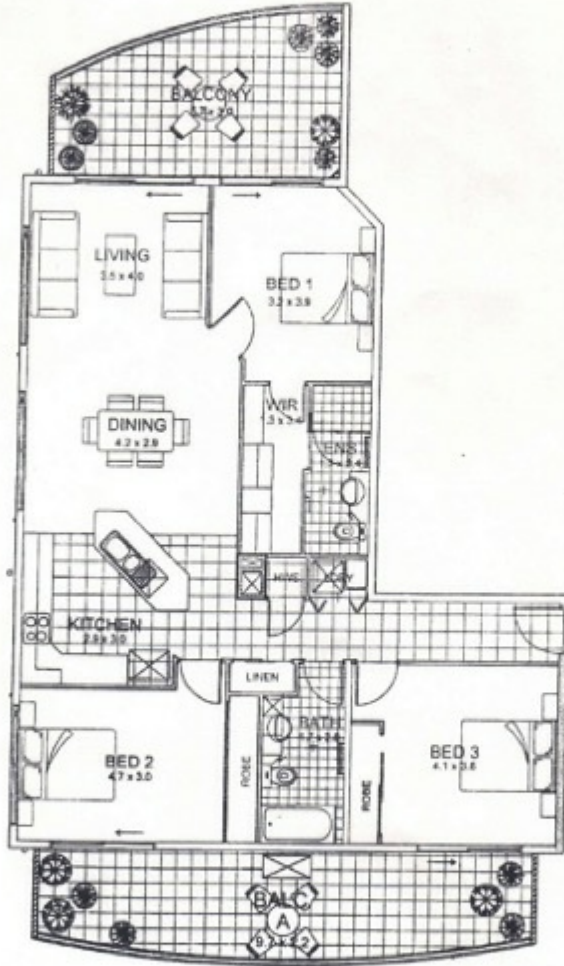

Area Schedule

Internal	110.0 sqm
Balcony	17.5 sqm
Balc_A	22.4 sqm
Total	149.9 sqm

KEY PLAN

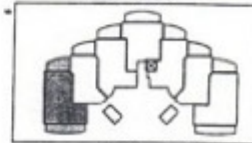

201,301,401



1:100 at A4 Size

Gravitt Patterson & Co Pty Ltd **AGENTS**

In Association With

GravittPatterson.com.au
Hervey Bay / Goolay

Disclaimer: Please note this floor plan is for marketing purposes and is to be used as a guide only. All dimensions are estimates only and may not be exact measurements.