

SOLD

THE PERFECT FOUR BEDROOM HOME!

Ready to move into now is this beautifully presented four bedroom, 2015 built home. Situated in the sought-after suburb of Durack Heights this ground level modern home would ideally suit first home buyers, families or even make a great investment! Four-bedroom, solid built home. Sought after area close to Gateway Shopping centre Easy commute to Palmerston and Darwin CBD's Ensuite to master with walk in robe Built in robes to all other bedrooms Tiled and airconditioned throughout Hostess kitchen overlooking spacious lounge and dining Undercover outdoor entertaining area 508m2 fully fenced allotment Double lock up garage Tiled and airconditioned throughout for year-round comfort this home will impress. Four bedrooms with the master enjoying an ensuite and walk in robe, lovely kitchen that overlooks the spacious lounge and dining to the outdoor entertaining area beyond. The double garage has direct internal access to the home and the allotment is fully fenced. If low maintenance, modern living is what you have been looking for then this home is for you! Close to the new Gateway shopping centre and with schools, lakes, walking tracks, Golf Club, Palmerston CBD and an easy commute to Darwin and surrounds this home will be very popular so make your move today!

4 BED | 2 BATH | 2 CAR

PRICE:
\$579,000

OPEN FOR INSPECTION:
N/A



Nicole Wheeler
0417508800
nicolewheeler@atrealty.com.au
www.atrealty.com.au

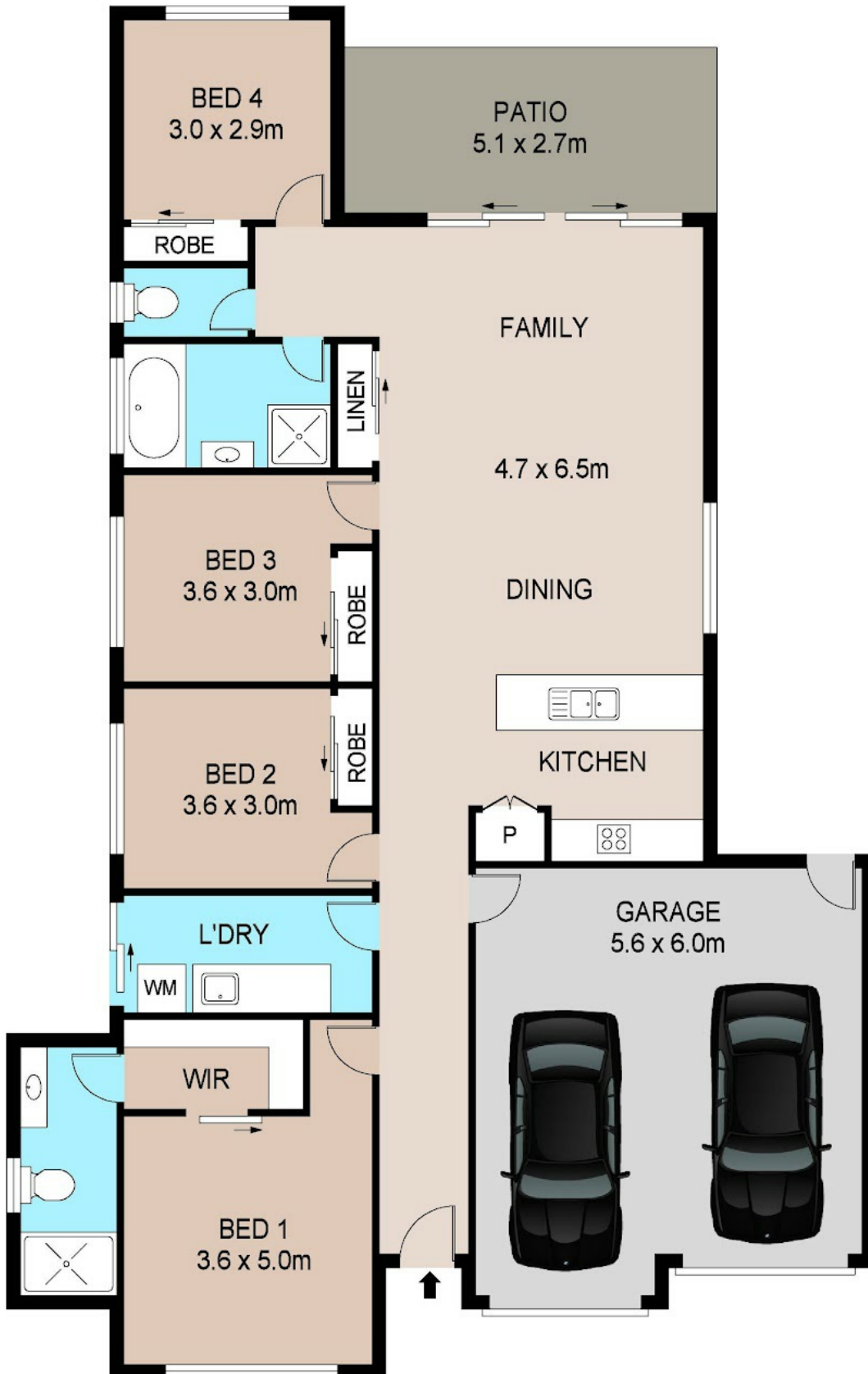

Disclaimer: Please note this floor plan is for marketing purposes and is to be used as a guide only. All dimensions are estimates only and may not be exact measurements.

DISCLAIMER: PLANS SHOWN ARE FOR MARKETING PURPOSES ONLY, ALL DIMENSIONS ARE APPROXIMATE AND NOT TO SCALE. THEY ARE SUBJECT TO ERRORS AND INACCURACIES AND NO LIABILITY WILL BE ACCEPTED. INTERESTED PARTIES SHOULD MAKE THEIR OWN INQUIRES.

Nicole Wheeler
 0417508800
 nicolewheeler@atrealty.com.au
 www.atrealty.com.au

