



SOLD

CLASSIC QUEENSLANDER CHARM WITH DESIGNER STYLE AND LUXURY !

This stunning property has everything you could ever want and more, making it the perfect place for you and your family to call home. With its spacious design, this property is a true gem that is sure to capture your heart. Providing ample space for your growing family, this lowset home with separate living area to the kitchen and dining, also boasts 4 bedrooms, a renovated bathroom with inside and outside showers, and a huge laundry and storage area. The modern and stylish kitchen is a chef's dream, featuring a large island bench, sleek cabinetry, walk in pantry and a 5 burner gas cooktop & electric oven. Imagine cooking up a storm while your family and friends relax on the spacious entertaining area that overlooks the inground pool. You will create memories that will last a lifetime !

The granny flat / master bedroom is a true retreat, featuring polished concrete flooring, a luxurious ensuite and a walk-in wardrobe area, giving you the perfect place to unwind after a long day. Step outside and be prepared to be amazed by the outdoor features of this property. The expansive outdoor entertainment area is perfect for hosting barbeques and gatherings, while the sparkling in-ground swimming pool adds a touch of luxury to your backyard. The well-maintained gardens and lush greenery create a peaceful and tranquil atmosphere, with a fenced area for family pets to enjoy. For those who love to have extra space for storage, this property has you covered. With a huge shed, you will have plenty of room to store all your tools, equipment, and outdoor toys. Say goodbye to cluttered garages and hello to a neatly organized space.

- 15 Amp Power, Hoist + Mezzanine Floor & Insulation

Located only 20 minutes South of Gordonvale and 10 minutes North of Babinda, this property offers the best of both worlds - a peaceful and serene lifestyle, while still being close to all the necessary amenities.

- Land Size - 2,858m² - Fishing & Swimming in Nearby Creek

- 10 Minute Drive to Boat Ramps, which will take you out to the nearby Franklin islands and reefs beyond.

5 BED | 2 BATH | 10 CAR

PRICE:
\$720,000

OPEN FOR INSPECTION:
N/A



Brian Bolton
0402440098

brianbolton@atrealty.com.au

www.atrealty.com.au

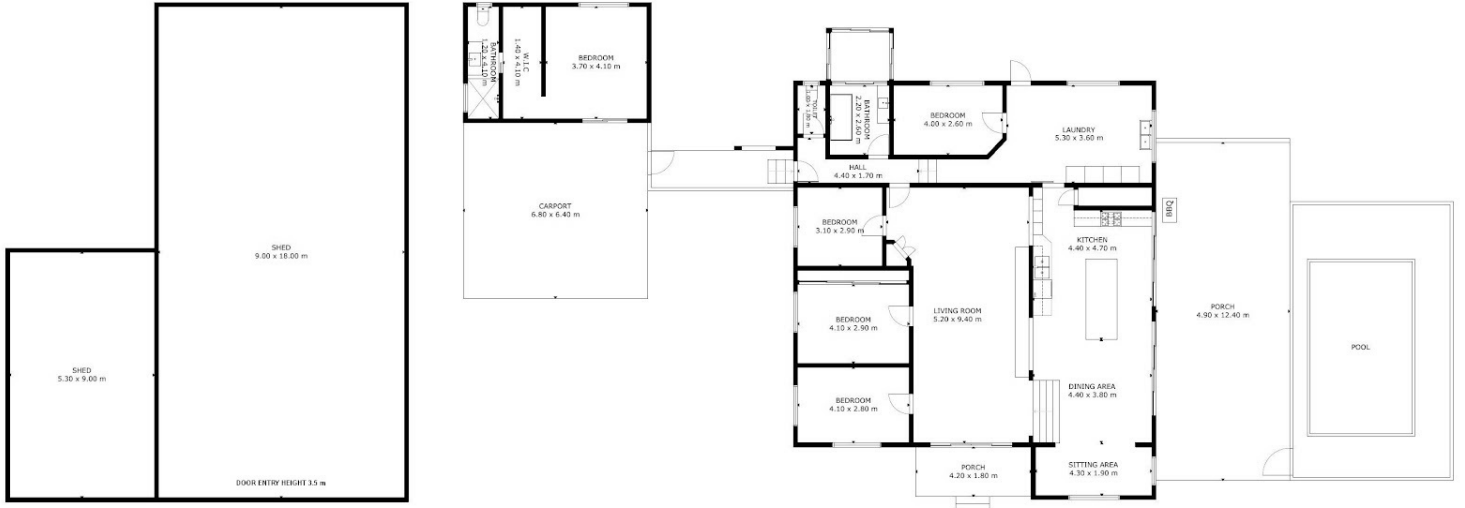

GROSS INTERNAL AREA
 TOTAL: 178 m²
 FLOOR 1: 178 m²
 EXCLUDED AREA: GRANNY FLAT: 27 m², CARPORT: 43 m²,
 PORCH: 68 m², SHED: 211 m²
 SIZE AND DIMENSIONS ARE APPROXIMATE, ACTUAL MAY VARY

FLOOR 1

Disclaimer: Please note this floor plan is for marketing purposes and is to be used as a guide only. All dimensions are estimates only and may not be exact measurements.