



## FOR SALE

### DREAMING OF YOUR EXQUISITE 'FOREVER HOME' - THIS IS METICULOUS PERFECTION

If you're dreaming of your 'Forever' home - that home that has been meticulously planned for every detail, that has the highest quality fixtures and fittings, that has been crafted quietly and confidently to a perfectionist's standard, that showcases an eye for mastery and supreme functionality, you are cordially invited to view and experience this showpiece property.

This beautiful home, in-keeping with the overall refined contemporary presentation, is constructed under a modern architecturally designed flat roofline. It opens from the portico, through an over-sized powder-coated glass entrance door, greeting family and guests, into the elegant entrance hall designed around the breath-taking Spotted Gum matte flooring. Through this stunning entrance hall, the living and dining rooms, are perfectly designed for family living and are located adjacent to the entertainer's kitchen.

The beautifully designed high-impact gourmet kitchen showcases the contemporary white and black palette. It presents with soft-close doors and drawers, deep square stainless-steel under-mounted sinks, and granite tile with marble print splash-back. A 900mm natural gas Smeg 5-burner cooktop sits proudly with the 900mm electric Smeg under-bench oven and 900mm concealed SMEG rangehood. A Bosch dishwasher completes the supremely functional and decadent kitchen finish.

Enjoy access to the outdoor entertaining terrace, designed under the roofline with decking boards, through large glass sliding doors placed perfectly alongside the living rooms and kitchen, and out to the side and rear landscaped yards.

An opulent master bedroom is set quietly off the entrance hall and features a built-in robe and a master ensuite that has been exceptionally crafted to share with paired basins, semi-frameless shower screening, wall-mounted suspended vanity and floor-to-ceiling wall tiles, all adding to the high-quality, high finish presentation.

There are three additional bedrooms separately located to the side and to the rear of this beautiful home, with built-in joinery, and are serviced by the luxurious main bathroom, carrying through the spectacular, modern white and black palette, and finished in floor-to-ceiling wall tiles,

5 BED | 2 BATH | 2 CAR

PRICE:  
\$975,000

OPEN FOR INSPECTION:  
N/A



**Stephanie Hendry**  
**0404491413**

[stephanie@thepropertyagents.com.au](mailto:stephanie@thepropertyagents.com.au)  
[www.thepropertyagents.com.au](http://www.thepropertyagents.com.au)

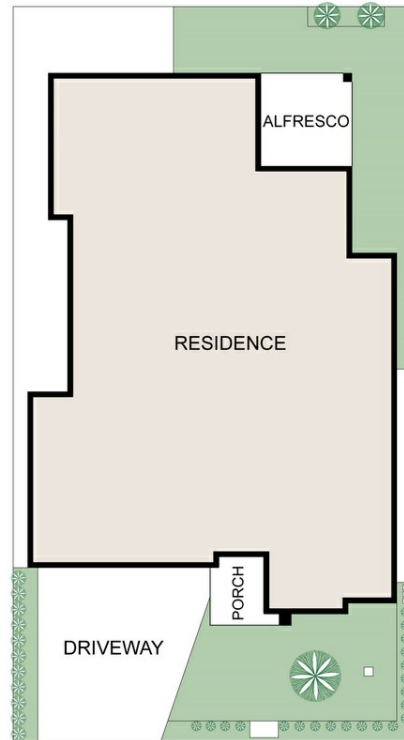
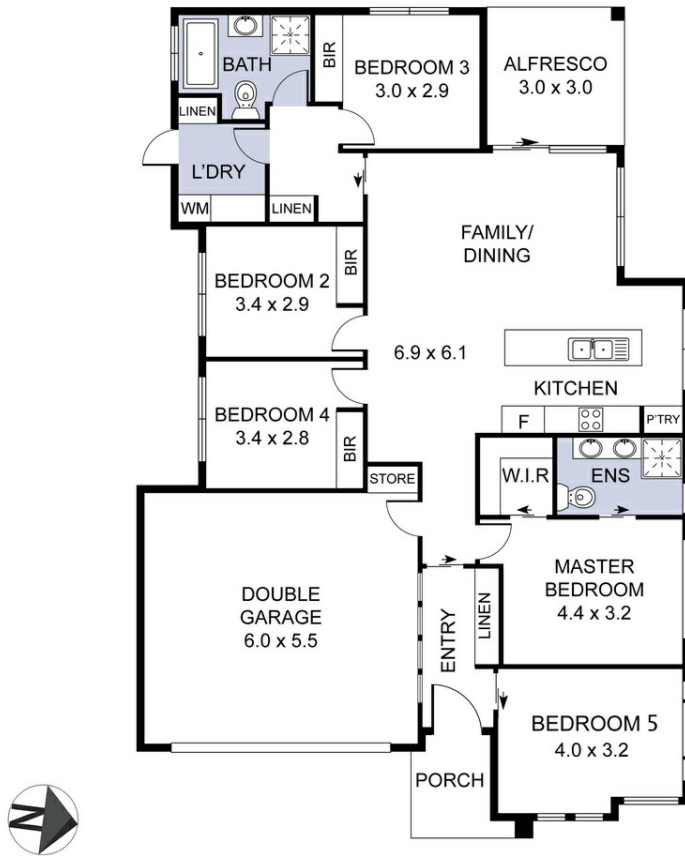

Disclaimer: Please note this floor plan is for marketing purposes and is to be used as a guide only. All dimensions are estimates only and may not be exact measurements.