

37 SPITFIRE DRIVE, RABY, NSW, 2566

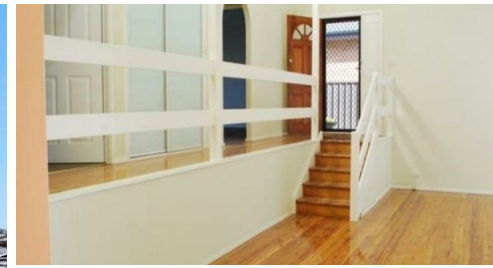

# FOR LEASE

## RENOVATED FOUR-BEDROOM HOME WITH GREAT LOCATION

This beautifully renovated four-bedroom family home is perfectly positioned in the sought after suburb of Raby and is within walking distance to all amenities. Raby shops, Eagle Vale marketplace, Eagle Vale Leisure Centre, parks & public transport. Short distance to Minto Station & Macarthur Square Shopping. The property also provides excellent access to the M5 & M7 Motorways via Raby Road.

### House Features:

- Open living and dining area leads to enclosed backyard with shed
- Main bedroom has its own renovated ensuite bathroom
- Four bedrooms, built in wardrobes in 3 bedrooms
- Fully functional kitchen with fridge, oven, stove
- Very big backyard
- Pets allowed

### TO INSPECT OR APPLY:

To make an application please copy the following link and open it in a web browser:  
<https://rb.gy/r1qft1>

For any enquiries you can reach my amazing property manager Rachele Caccamo:  
Ph: 0425 060 177  
Email: [rentals@nazaripropertygroup.com](mailto:rentals@nazaripropertygroup.com)

It's important to register your interest in any upcoming and advertised open homes or inspections. Failing to register may result in not being informed of any unforeseen or unplanned changes to inspection times. To register (or apply) for this property please click on the get in touch button and send your details to our agency. You'll receive an email back with instructions on how to register and apply via our website and booking service.

We do NOT accept 1Form, Ignite, 2Apply or any other online type of tenancy application form. You must apply using the the provided application link sent to you once you enquire.

4 BED | 2 BATH | 1 CAR

PRICE:  
\$700 per week

OPEN FOR INSPECTION:  
N/A



**Tameem Nazari**  
**0422415837**  
[tameem@atrealty.com.au](mailto:tameem@atrealty.com.au)  
[Nazari Property Group](#)