Sold

4 | 1 | 2

19 OAKES STREET, CHILDERS, QLD, 4660







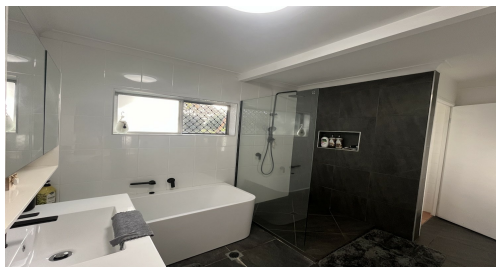

GENEROUS DOUBLE STOREY HOME WITH VIEWS

A fantastic opportunity has come to market with this presentable 4 bedroom family home on the edge of the beautiful Childers township. A prime location presenting a very central setting and within a short few hundred metres walk to the local schools and the historic main street of Childers. The vendors have created a lovely entertainment setting at the rear of the property, soaking in the views and sharing the natural shade of the macadamia tree.

PRICE:
$540,000

OPEN FOR INSPECTION:
N/A

Main features include -
- 930sqm flood free undulating allotment
- 4 bedrooms with some built in cupboards
- Security screens throughout
- 2x Separate toilets
- Renovated bathroom with disabled access
- Upstairs rear patio and front deck
- Rear lower deck with inbuilt bbq looking over the rear views
- 2 Bay carport
- Large bar and entertainment area
- 6x4m Workshop with shelving
- 5 KW Solar to grid system
- Freshly painted interior/exterior
- Large spacious kitchen with electric stove and oven
- Polished timber floors throughout
- 3x Air conditioning systems



Ty Dan // 0437226831

ty@widebayregionalrealestate.com.au // www.widebayregionalrealestate.com.au