

SOLD

SINGLE-LEVEL SANCTUARY WITH STUNNING GOLF COURSE VIEWS

Lovingly owned and cared for by the one owner since construction, this beautiful three-bedroom ensuite townhouse is a peaceful sanctuary to escape to at the end of the day. Thoughtfully designed with the master and ensuite segregated at the front of the home away from the other two bedrooms, it is ideal for those with young children or regular guests. Both other bedrooms have built-in robes, with the main bathroom positioned between the two for easy access, along with a separate toilet.

Offering a spacious combined lounge and dining area as you enter the home, with an additional meals area off the kitchen that flows through to your outdoor entertaining area. The covered entertaining area is the perfect place to host family barbecues year-round, as well as being a peaceful spot to sit and listen to the sounds of nature with a cup of coffee and a book.

Located only a short drive to Kippax shops, Belconnen Town Centre and of course, the golf club at the end of the street. Whether you love spending your weekend on the golf course or just want an easy-care, quiet place to relax at the end of the day – this one is a must to inspect.

- Beautiful views onto the golf course
- Single level with no stairs
- Spacious combined lounge and dining area
- Separate large meals area off the kitchen
- Private covered entertaining area
- Access to deck from all living rooms
- Easy-care gardens
- Freshly painted throughout
- Security shutters on all windows
- Ducted gas heating
- Built-in robes in all bedrooms
- Split system in the living room
- Double garage with internal access
- Living area: 121m² approx.
- Land size: 299m²
- Constructed in 1999

3 BED | 2 BATH | 2 CAR

PRICE:
\$720,000

OPEN FOR INSPECTION:
N/A



Sarah Cooper
0478847993

sarah@thepropertyagents.com.au
thepropertyagents.com.au

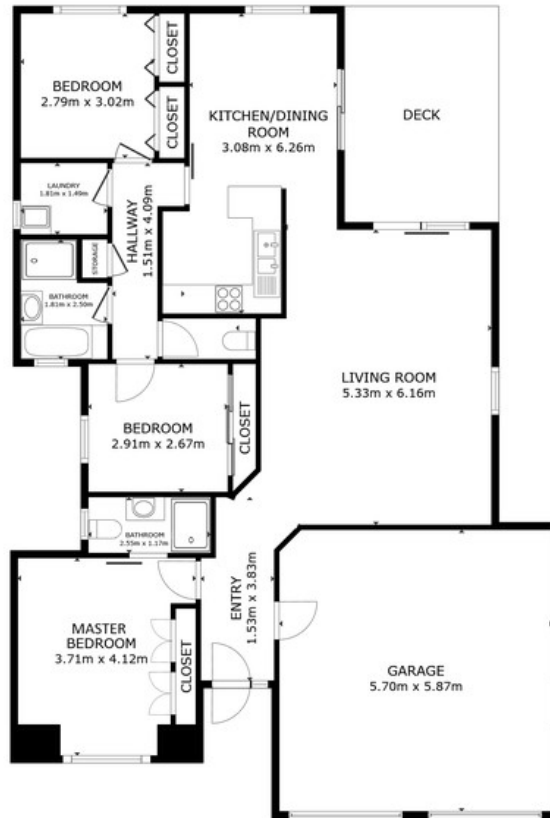

FLOOR PLAN

Disclaimer: Please note this floor plan is for marketing purposes and is to be used as a guide only. All dimensions are estimates only and may not be exact measurements.