15/15 NEW STREET, RINGWOOD, VIC, 3134









SOLD

MODERN LIVING IN RINGWOOD: PERFECT FOR FIRST HOME BUYERS AND PROFESSIONALS

Inspections by appointment only. ENQUIRE NOW TO MAKE YOURS!

Are you a first home buyer, investor, downsizer, or professional seeking a modern and convenient living space? This beautifully designed apartment is the perfect match, offering comfort, style, and excellent accessibility.

This spacious apartment features two large bedrooms, each with built-in robes (BIR) to provide ample storage. The main living area is both cozy and inviting, with carpet underfoot extending into the bedrooms, enhancing the warm and homely atmosphere. A split system in the main living area ensures year-round comfort, keeping you cool in summer and warm in winter.

The well-appointed kitchen is equipped with an electric cooktop and oven, complemented by a dishwasher for effortless meal prep and cleanup. Enjoy some fresh air and relaxation on your private balcony, a perfect spot to unwind after a long day.

This apartment comes with secure undercover parking and a storage cage, offering peace of mind and additional space for your belongings. The building is equipped with a lift, ensuring easy access to all levels and making it suitable for people of all ages and mobility needs.

Ideally located near Eastland Shopping Centre, Eastlink, and excellent public transport options including trains and buses, this apartment is perfect for those who value convenience. It is also zoned for Ringwood Secondary College and Ringwood Heights Primary School, making it an excellent choice for families.

Don’t miss this fantastic opportunity! Contact us today to arrange a viewing and discover the charm and convenience of this exceptional property.

*Please note that some images have been digitally enhanced with virtual staging to help illustrate potential room layouts and decor.

2 BED | 1 BATH | 1 CAR

PRICE:
$465,000

OPEN FOR INSPECTION:
N/A



Scott Collins
0499005265
scottcollins@atrealty.com.au
scottcollins.com

15/15 New Street, Ringwood

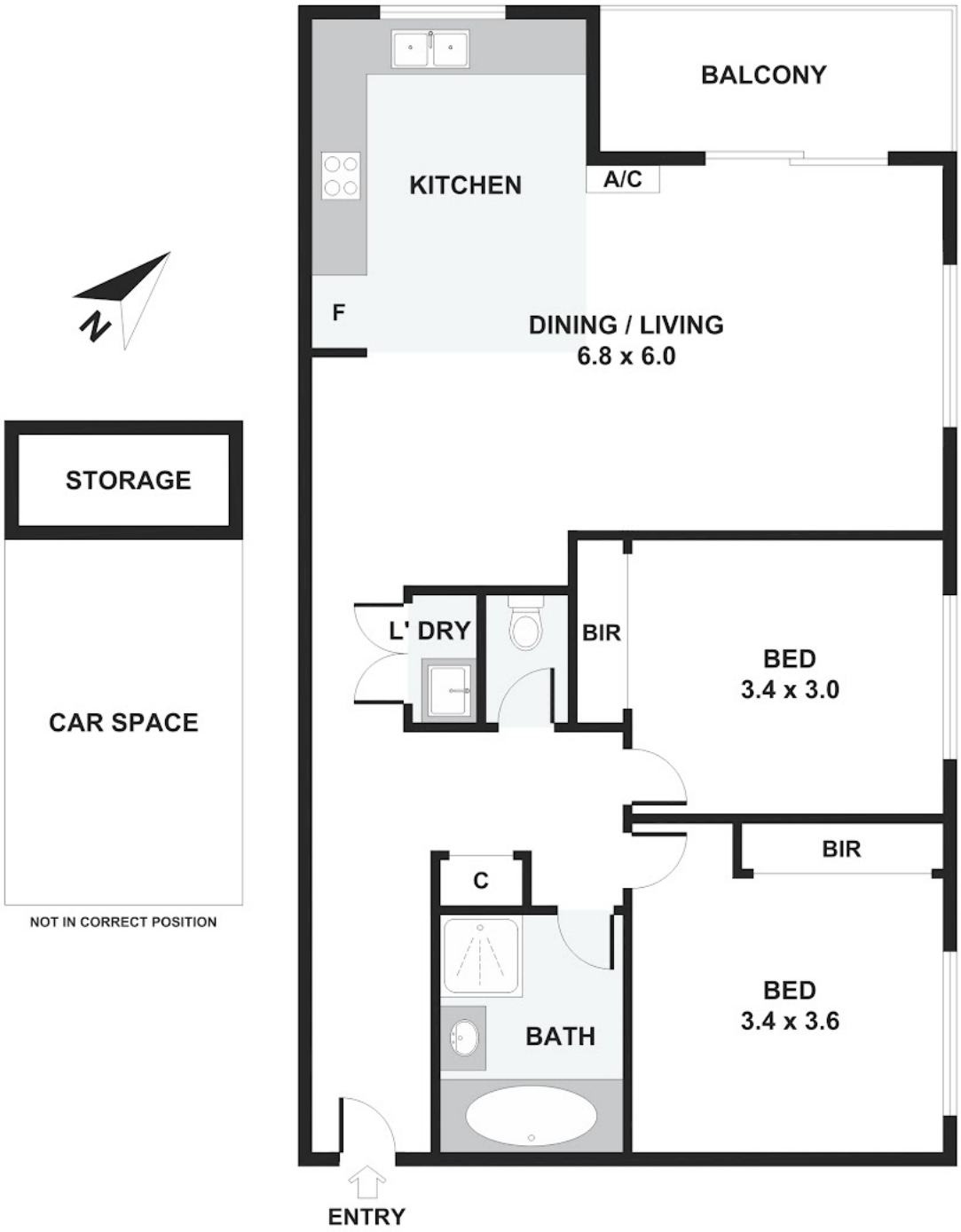

Disclaimer: Please note this floor plan is for marketing purposes and is to be used as a guide only. All dimensions are estimates only and may not be exact measurements.

Please note: All stated dimensions are approximate only. Particulars given are for general information only and do not constitute any representation on the part of the vendor or agent.

Scott Collins
0499005265
scottcollins@atrealty.com.au
scottcollins.com