

17 COLLIVER STREET, NORWOOD, SA, 5067

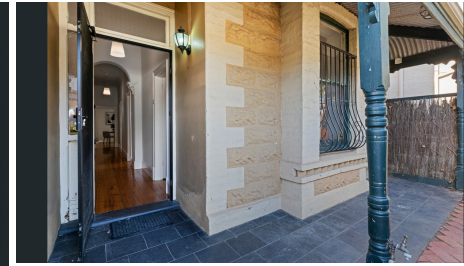
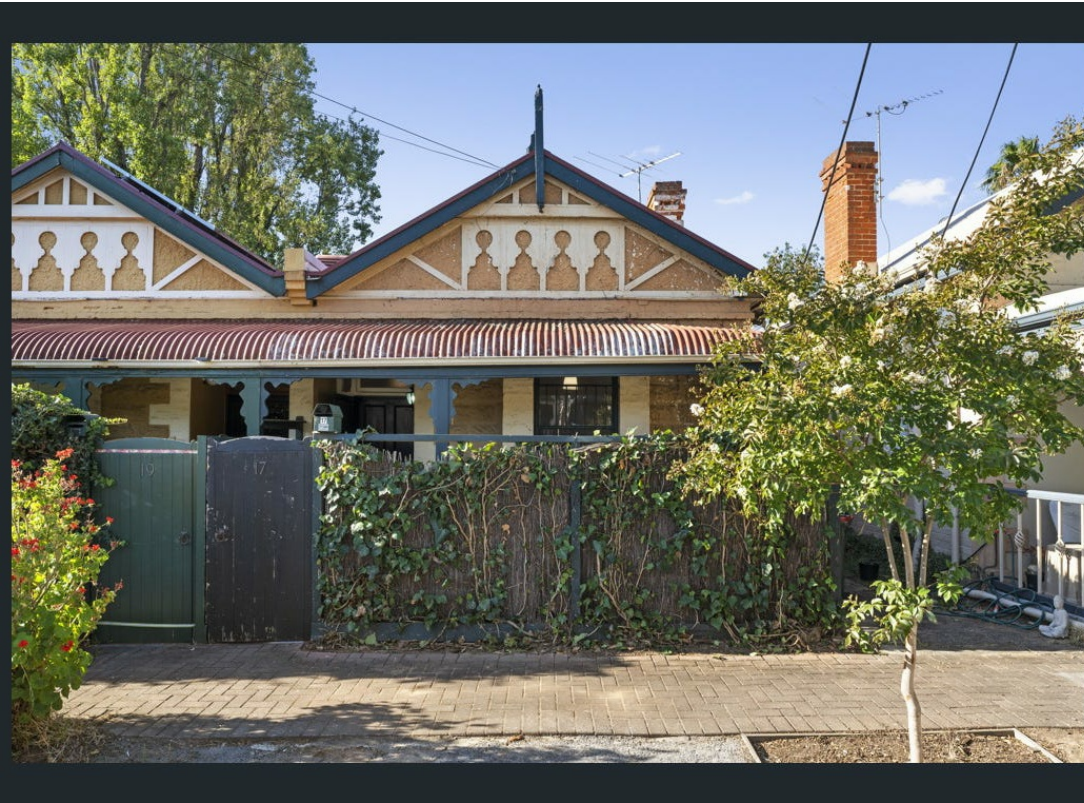

FOR LEASE

CHARMING CHARACTER COTTAGE

This beautifully renovated home boasts high ceilings, polished timber floors, light filled living areas and ornate features.

Comprising
3 bedrooms, bedroom 1 and 2 both with built in robes, bedroom 3 has built in cupboards
Spacious open plan living area
Well equipped kitchen with an adjacent meals area
Renovated bathroom
Ducted heating and cooling
Fully fenced landscaped rear yard with an established garden

This timeless classic is situated in this highly sought-after suburb, within walking distance to the bustling Norwood Parade, filled with cafes, restaurants, boutiques, and more.

TO INSPECT OR APPLY:

It's important to register your interest in any upcoming and advertised open homes or inspections. Failing to register may result in not being informed of any unforeseen or unplanned changes to inspection times. To register (or apply) for this property please click on the get in touch button and send your details to our agency. You'll receive an email back with instructions on how to register and apply via our website and booking service.

We do NOT accept 1Form, Ignite, 2Apply or any other online type of tenancy application form. You must apply using the the provided application link sent to you once you enquire.

It is an agency and owner policy that each person over the age of 18yrs old wishing to live at the property is required to apply and provide identification and supporting documents.

To inspect this property, you will be required to provide the agent onsite with your name, best contact number and email address. Failing to provide this information for security and safety reasons may result in being refused entry. RLA 269823

3 BED | 1 BATH | 0 CAR

PRICE:
\$640 per week

OPEN FOR INSPECTION:
N/A



Andrew Giles
0414696936
gilesproperty@atrealty.com.au
www.atrealty.com.au
RLA: 269823



| Area (Estimate Only) | |
|----------------------|----------------------------|
| Living | 111.10m ² |
| Verandah | 7.91m ² |
| | |
| Total | 119.01m² |

Disclaimer: Please note this floor plan is for marketing purposes and is to be used as a guide only. All dimensions are estimates only and may not be exact measurements.