

SOLD

OFFERS INVITED - THIS PROPERTY MUST BE SOLD!!!

*** PLEASE NOTE ALL INSPECTIONS ARE ON NSW DAYLIGHT SAVINGS TIME***

LUXURIOUS FAMILY ENTERTAINERS HOME WITH DUAL LIVING!!

This stunning modern Hampton's Style beach home is the ideal entertainment home or luxurious beach retreat. The design creates the opportunity for dual living to accommodate extended family or working professionals in this sort after location of beautiful Kingscliff.

Complete with 4 bedrooms and 3 bathrooms with supreme quality building and finishes, this home is sure to impress any astute buyer.

When you enter this gorgeous home, you can feel that this project has been a labour of love, with no expense being spared in this beautifully built craftsmanship residence.

Complete with the luxury living areas, large balconies, alfresco areas. Where you can effortlessly relax and enjoy the stunning beauty of your hilltop ocean views. While entertaining your family and friends with your own private movie projector on the top deck, creating memorable events, all within the grounds of your luxurious home.

The main residence with separate downstairs living areas that flows effortlessly onto the beautiful luxury pool and outdoor living areas with an additional studio for all those wishing to have your separate quiet space to enjoy all that this stunning home has to offer.

Main Residence:- Upstairs Level:

- Large Ultra Modern open plan living, lounge, dining and designer kitchen complete with granite bench tops and butlers pantry.
- Stunning open lounge room that flows onto an incredible large beach Hampton's entertainment expansive outdoor deck with outdoor projector for those great family and friends events.
- Large Main bedroom complete with stunning en suite.
- Second bedroom complete with built-ins.
- Beautiful Genuine Hardwood timber flooring throughout.

4 BED | 3 BATH | 2 CAR

PRICE:
\$2,150,000

OPEN FOR INSPECTION:
N/A



Donna Foy
0432079979
donnafoy@atrealty.com.au
www.atrealty.com.au

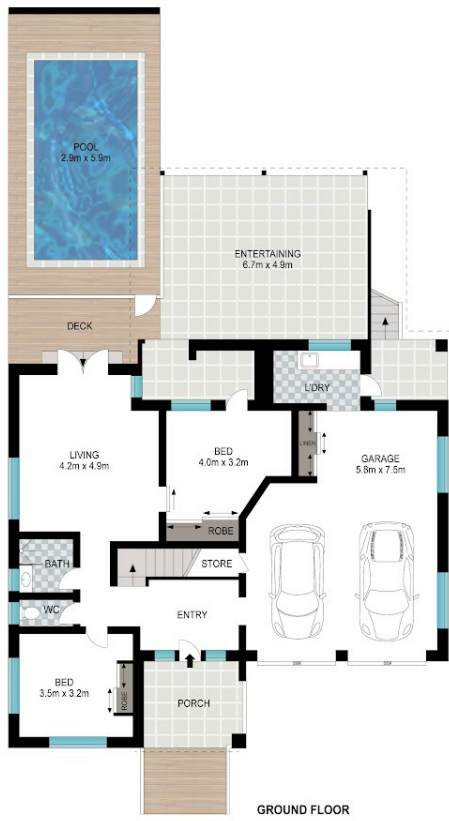

GROUND FLOOR



UPPER FLOOR



INT: 254 m² 
 EXT: 100 m²

Disclaimer: Please note this floor plan is for marketing purposes and is to be used as a guide only. All dimensions are estimates only and may not be exact measurements.