



SOLD

FANTASTIC 1ST HOME OR INVESTMENT !

Beautifully Presented Home in great location close to schools , shops and transport and only a short drive to Parabanks Shopping Center.

Property features include

- * Large formal lounge with polished floor boards.
- * Spacious kitchen/dine area
- * Three good sized bedrooms
- * Bathroom with shower and bath
- * Ducted Evaporative cooling and ducted gas heating.
- * Large neat split level rear garden with garden shed
- * Carport with gates

Warm & Cosy Family Home not to be missed !

Call Terry Webster on 04199 993 357 for more information. RLA 269823

3 BED | 1 BATH | 1 CAR

PRICE:
\$635,000

OPEN FOR INSPECTION:
N/A



Terry Webster
0419993357
terrywebster@atrealty.com.au
www.atrealty.com.au
RLA: 269823

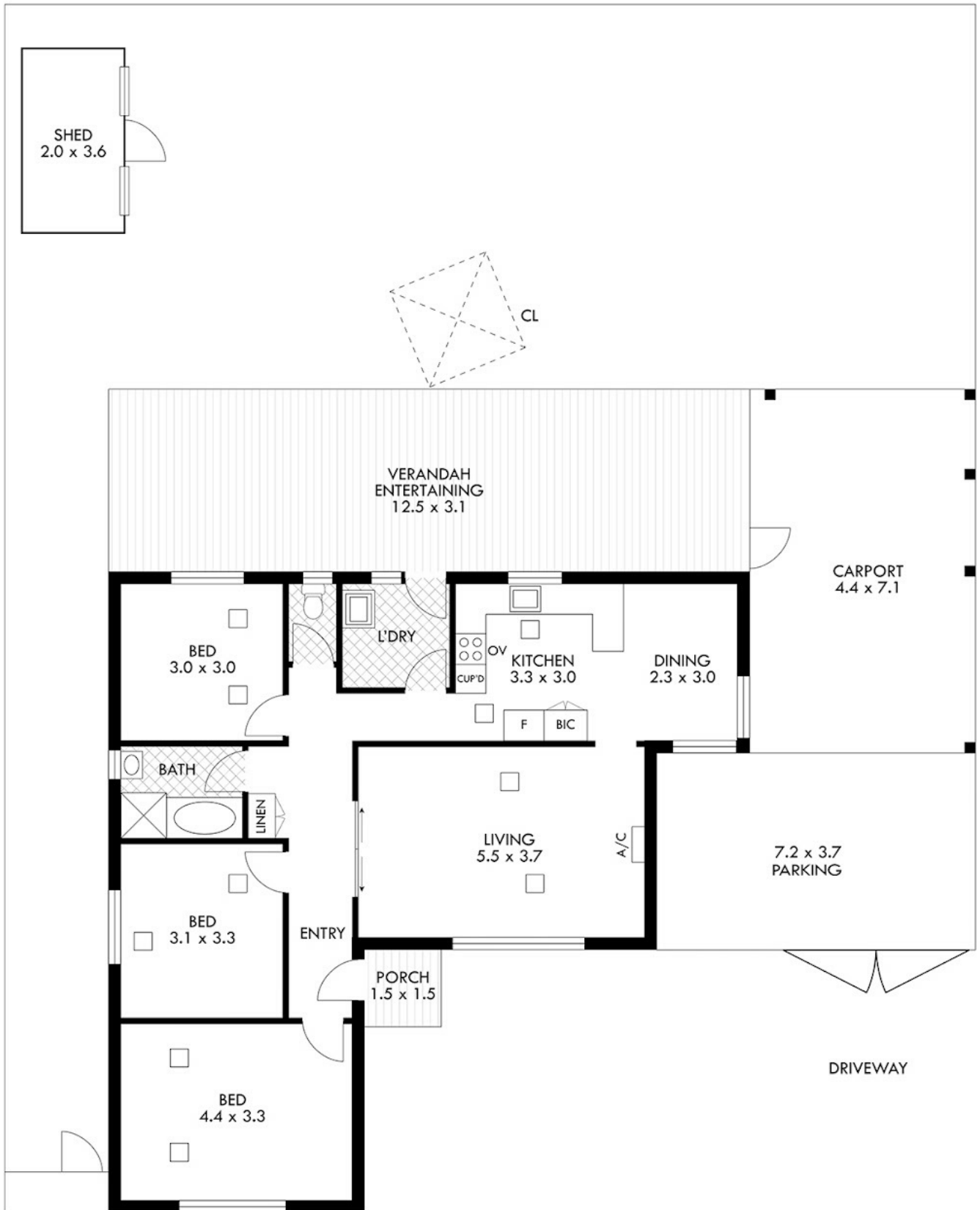

Disclaimer: Please note this floor plan is for marketing purposes and is to be used as a guide only. All dimensions are estimates only and may not be exact measurements.

Verandah	38.7
TOTAL	170.9 approx sqm

scales in meters. This drawing is for illustration purposes only. All measurements are approximate and details intended to be relied upon should be independently verified.

N

Terry Webster
0419993357
Liverpool Crescent, Salisbury East

terrywebster@atrealty.com.au

www.atrealty.com.au

@realty