



SOLD

“UNDER OFFER” * WEEMALA"- A CHARMING OLDE WORLDE QUEENSLANDER WITH SPECTULAR VIEWS THAT IS...OH SO PRIVATE!

- * Beautiful renovations throughout
- * Fabulous kitchen
- * Stunning bathrooms
- * 3067m2 of tranquility overlooking stunning views of the hills, acreage and beyond
- * Massive verandah overlooking the spectacular views

Welcome to your own piece of this olde worldly style Queenslander which is situated in true paradise at the serene and picturesque location of Wamuran Basin, QLD. Nestled amongst the rolling hills and lush greenery is this stunning rural property of 3067m2 that offers the perfect escape from the hustle and bustle of city life. With 4 bedrooms, 2 renovated bathrooms, and 2 carports plus an added room downstairs on offer, this spacious and beautiful home provides a wonderful space for you and your family to simply relax and unwind.

Originally relocated from Brisbane this stunning home with the original fine timber flooring of various timbers including eucalypt, river red gum and ash amongst other timbers is a site to behold. This home of the early 1900's era with the original VJ walls is a true work of craftsmanship and perfection and has been painstakingly recently renovated throughout. Along with the breathtaking "distant views" for which the home is named in honour of and the abundant surrounding landscape, really makes this property "Weemala" something truly different and definitely worth viewing.

But so much more is to come... As you walk onto the steps you will immediately notice the huge verandah to the right of the home. This generous verandah with french doors from the dining room and a bedroom lead you out onto to the gorgeous view that overlooks the neighbouring 60 acre parcel of netted lychee trees. This view from the verandah looks over to the hills and beyond and is quite simply.. breathtaking. A hedge of Syzygium Leuhmani (Riberry) trees have also been planted around the perimeter of the lychee tree boundary. A bird lovers paradise. The warm and inviting atmosphere, lead lighting, high ceilings and craftsmanship of this early 1900's Queenslander is evident everywhere you look so make no mistake, this is a home with a

4 BED | 2 BATH | 2 CAR

PRICE:
\$850,000

OPEN FOR INSPECTION:
N/A



Rosemary Earner
0417637014
rosemary.earner@atrealty.com.au
www.atrealty.com.au

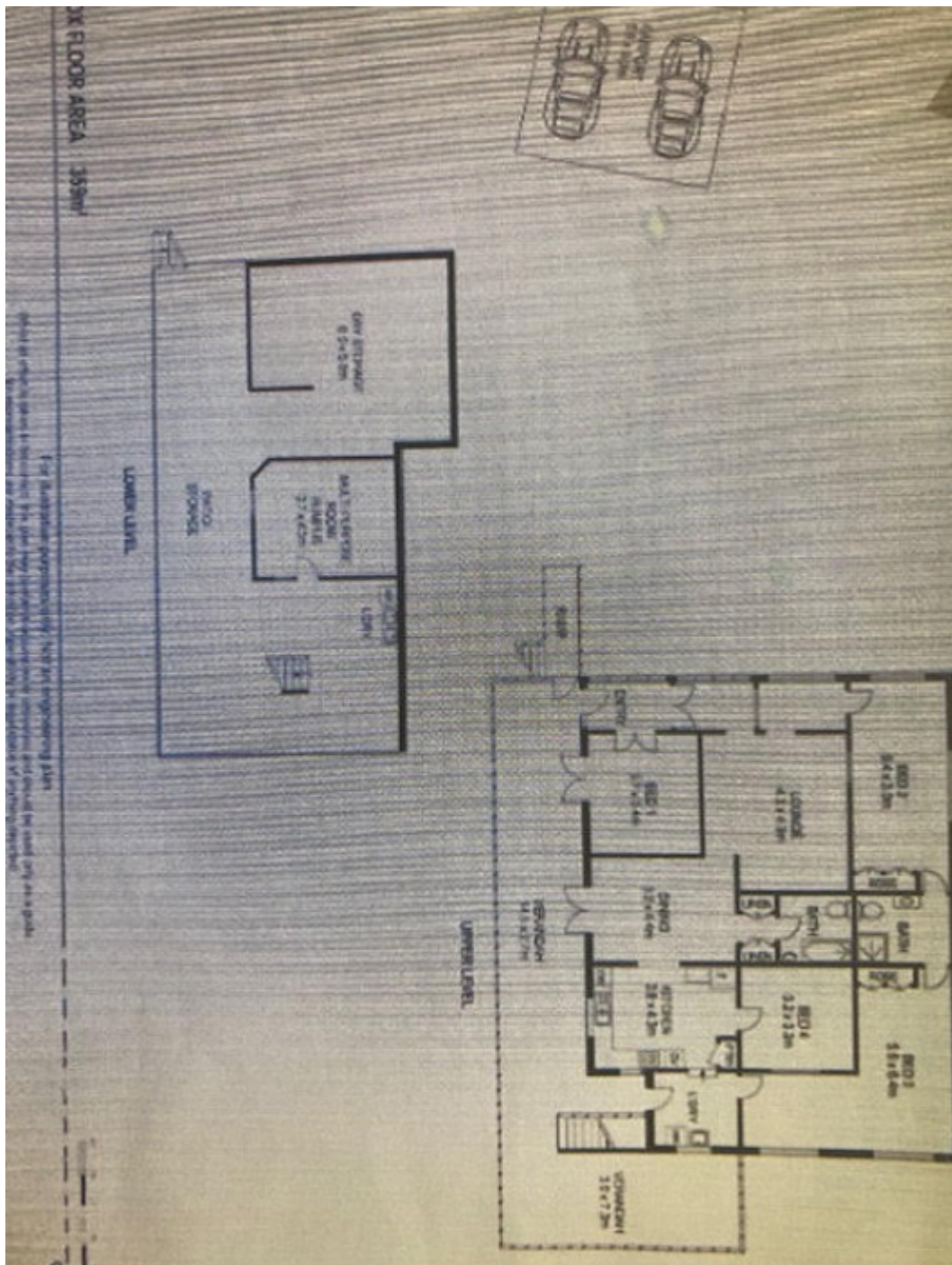

Disclaimer: Please note this floor plan is for marketing purposes and is to be used as a guide only. All dimensions are estimates only and may not be exact measurements.