



SOLD

6 BEDROOM TWO - STOREY HOME ON SERENE ACREAGE SETTING IDEAL FOR THE EXTENDED FAMILY WITH SEPARATE ENTRANCES / BNB

PICTURES & FLOOR PLANS TELL YOU THE STORY

This home contains 6 bedrooms in total, with 3 bedrooms upstairs and 3 bedrooms downstairs. with a total of 4 bathrooms including 2 upstairs (with ensuite to master) 2 downstairs. 2 kitchens - 1 upstairs and 1 downstairs.

Tiled flooring to downstairs bedrooms & living areas.

Timber flooring to upstairs living areas , with carpet flooring to bedrooms.

Sliding doors from internal living areas & bedrooms to verandahs on both floor levels.

Open plan chef's kitchens on both levels so this is ideal for two families to live with separate entrances for each level.

Swimming Pool with immediate access to covered seating area (the Gazebo) for relaxation & outside bathroom.

7 outdoor living areas include , 2 decks and a covered patio with room for table and chairs on upstairs.

2 verandahs downstairs , under cover gym area plus a relaxing covered area with seats by the swimming pool.

A land area of 4,080 M backs onto council parkland (kilometers of possible horse riding tract) , is with lush green grass, flat and is ideal to run a horse, pony or other farm animals. The land has rich fertile soil an you can grow anything.

The established veggie patches are ideal to grow any type of veggies or you may have your own market garden.

This property is ideal for the self sufficient enthusiast. It boasts of many edible trees of medicinal fruits, nuts and seeds. Currently has many types of fruit trees including various types of banana, lemon, orange ,mango. The list is available at inspections and too long to mention. The potting shed and greenhouse facilitate year-round food production for home grown organic food enthusiasts.

The large shed with high roof is ideal for machinery, two car lock up garage , storage , home business , motor mechanic work etc.

The home is built with steel frames and rendered brick , has colour bond roof with 24 solar panels for cheap electricity.

6 BED | 4 BATH | 2 CAR

PRICE:
\$1,550,000

OPEN FOR INSPECTION:
N/A



Godfrey & Niluka Warusevitane
0401887386
godfrey@atrealty.com.au
www.atrealty.com.au

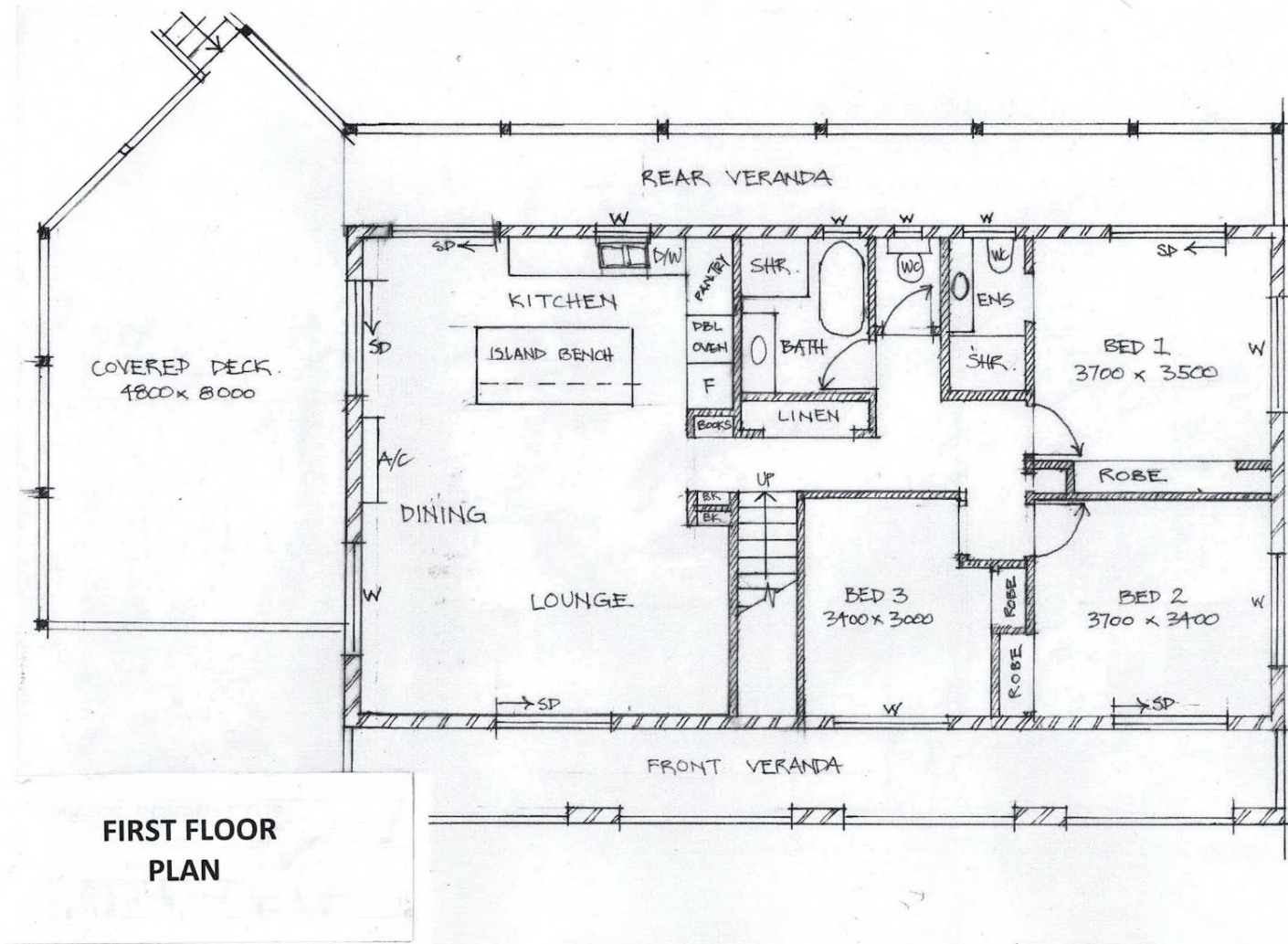

Disclaimer: Please note this floor plan is for marketing purposes and is to be used as a guide only. All dimensions are estimates only and may not be exact measurements.