



FOR LEASE

SPACIOUS 4 BED, 2 BATH WITH ECO-FRIENDLY FEATURES. ELECTRICITY IS INCLUDED VIA THE SOLAR SYSTEM*

Welcome to your dream home in the serene and picturesque suburb of Clear Mountain, Queensland.

Nestled on a sprawling block, this stunning acreage/semi-rural property is a rare gem in the bustling rental market.

Step inside and be amazed by the spaciousness and elegance of this home. With 4 bedrooms and 2 bathrooms, there's plenty of room for your family and guests to spread out and relax. The master bedroom boasts an ensuite for added convenience and privacy, while the other bedrooms feature built-in wardrobes to keep your belongings organized.

The heart of this home is the open-plan living and dining area, perfect for entertaining and creating memories with your loved ones. The kitchen is a chef's delight, equipped with a dishwasher and built-in appliances, making meal prep a breeze. You'll never want to leave this beautiful space with its abundant natural light and stunning views of the surrounding landscape.

Imagine waking up every morning to the sounds of birds chirping and the gentle rustling of trees. This property offers a peaceful and private oasis, perfect for those seeking an escape from the hustle and bustle of city life.

TO INSPECT OR APPLY:

Registering your interest in any upcoming and advertised open homes or inspections is important. Failing to register may result in not being informed of any unforeseen or unplanned changes to inspection times. To register (or apply) for this property please click on the get in touch button and send your details to our agency. You'll receive an email with instructions on registering and applying via our website and booking service.

4 BED | 2 BATH | 2 CAR

PRICE:
\$800 per week

OPEN FOR INSPECTION:
N/A



Ian Partridge
0415733349

ianpartridge@atrealty.com.au
www.atrealty.com.au

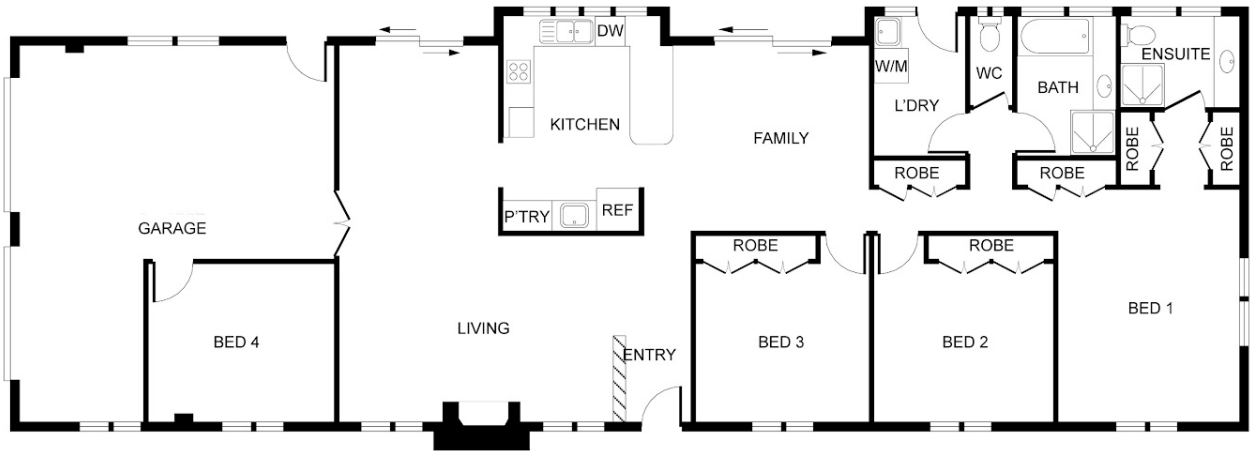

Disclaimer: Please note this floor plan is for marketing purposes and is to be used as a guide only. All dimensions are estimates only and may not be exact measurements.