81/55 BURKITT STREET, PAGE, ACT, 2614









SOLD

RIDGECREST VILLA 81

- 81sqm (approx) Living
- Updated Kitchen w/ Dishdrawer Dishwasher
- Split System Heating/Cooling
- New Carpet & Paint
- Courtyard w/ Pergola

2 BED | 1 BATH | 1 CAR

PRICE:
$495,000

OPEN FOR INSPECTION:
N/A



Catherine Halloran
0490045819
catherine@thepropertyagents.com.au
www.thepropertyagents.com.au

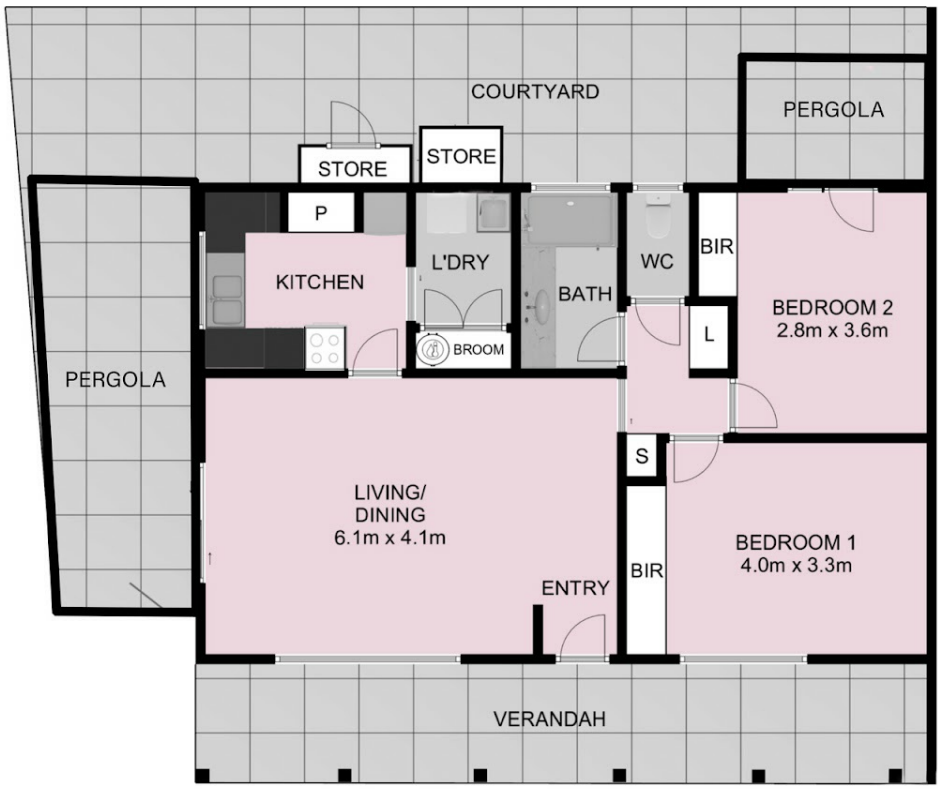

Indicative only. Dimensions are approximate. All information contained herein is gathered from sources we believe to be reliable. However, we cannot guarantee its accuracy and interested persons should rely on their own enquiries.

Disclaimer: Please note this floor plan is for marketing purposes and is to be used as a guide only. All dimensions are estimates only and may not be exact measurements.

Catherine Halloran
0490045819
catherine@thepropertyagents.com.au
www.thepropertyagents.com.au

Catherine Halloran
LICENSED AGENT