



## FOR SALE

### SURROUND BOLD PARK & OCEAN VIEWS | ARCHITECTURAL 1960'S HOME ON LARGE LOT | ONE HOUSE FROM WATERS EDGE

Surround Bold Park & Ocean Views  
Architectural 1960's Home on Large Lot  
One House from Waters Edge

Shore | Countdown  
Absolutely all offers presented by 5pm Wed Oct 30  
(Seller reserves the right to sell prior) WILL BE SOLD.

Taking pride of place high on the crest on the hilltop at South City's "Cottesloe End", this beautifully presented mid-century classic has rare dual-views of sunrises over Bold Park to the East, and sun-drenched Indian Ocean views to the North-West.

(The adjacent oceanfront beach cottage to the NW is around 1.5 stories lower, due to the naturally undulating topography of the coastal dune systems, which protect your views.)

With 3-beds, study, a separate plumbed studio off the garage and spacious backyard, this home would suit young families or couples. Its cool vibe, chic interiors and single level nature, may even suit downsizers looking at the apartment market.

Alternately build your dream home here. Locations don't get much better!

South City Beach is the most central beachside precinct in Perth to the heart of Perth City. A super-rare, and surprisingly still super-secret coastal hamlet of some 300 homes, oceanside of West Coast Hwy, nestled in the dunes against the gently lapping shores of the Indian Ocean and cocooned against the shoreline by the The Swanbourne Army Reserve, The Cottesloe Golf Club, Bold Park Tuart Forests and the iconic beachfront City Beach Football Ovals.

You can't help but live a life that is porous with the ocean when you move into a location like this.

3 BED | 2 BATH | 2 CAR

PRICE:  
Shore | Countdown All Offers By Oct 30

OPEN FOR INSPECTION:  
N/A



**Scott Swingler**  
**0403344649**  
scott@shore-property.com.au  
Shore Property

### Approximate Areas:

Residence	170 m <sup>2</sup>
Alfresco	72 m <sup>2</sup>
Garage	34 m <sup>2</sup>
Studio	26 m <sup>2</sup>

**Total 301 m<sup>2</sup>**

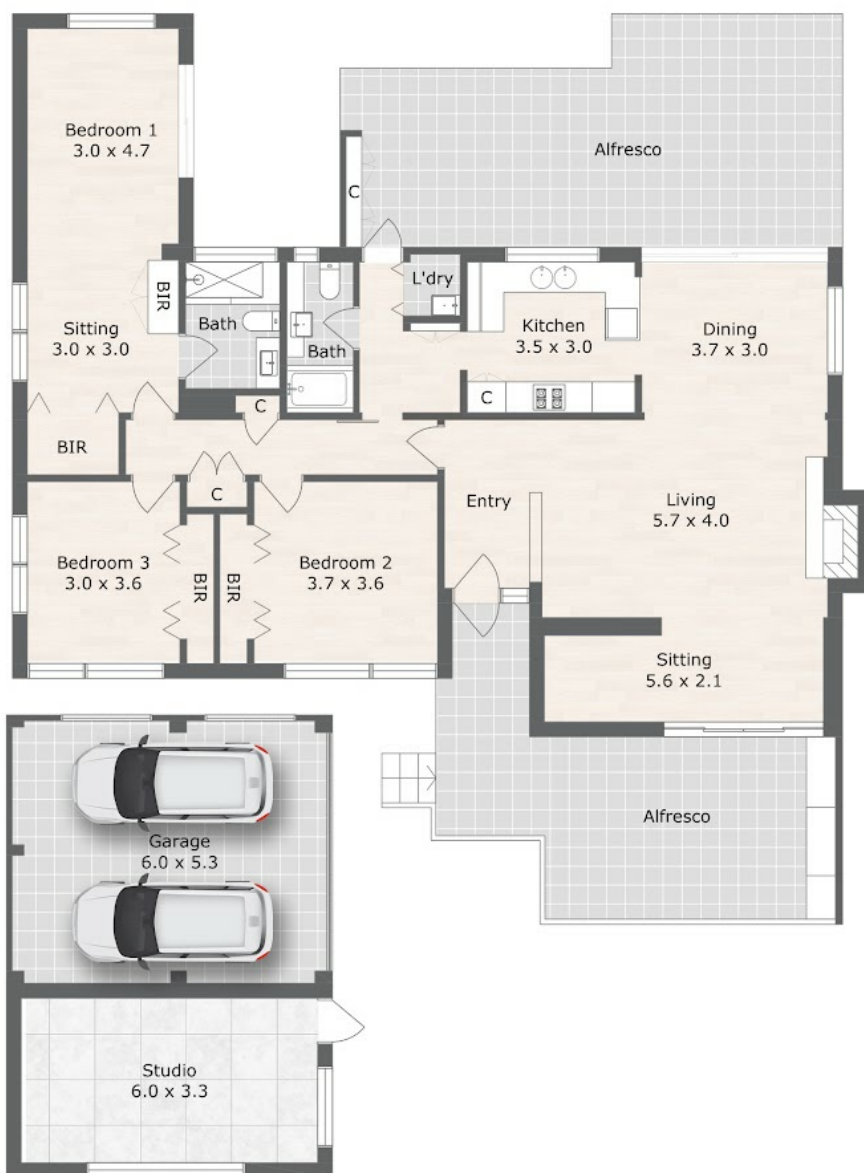

Disclaimer: Please note this floor plan is for marketing purposes and is to be used as a guide only. All dimensions are estimates only and may not be exact measurements.

**108 Branksome Gardens, City Beach WA 6015**



**FINESSE**

Care has been taken to ensure the accuracy of this floor/site plan, however all dimensions and areas should be considered as approximate. It has been produced as a guide for the purpose of the property sale or lease only. No credit is taken for the original building or landscape design. This floor plan/site plan design is subject to strict copyright and should not be reproduced, copied or altered without prior consent. The Agent, Vendor & Finesse Property are not held liable or responsible for any error, omission, misstatement or use of any data shown on this plan.

**Scott Swingler**  
0403344649

scott@shore-property.com.au

Shore Property

**@realty**