



FOR LEASE

IMMACULATE SPACIOUS HOME PLUS OFFICE, LARGE SHED, AND SOLAR SYSTEM.

This property is currently leased.

Property Features.

- *For rent a spacious family home in immaculate condition.
- *Save on power and water bills, this property has solar hot water and power, and several rainwater tanks.
- *Grow your veges in the established vege garden and collect your own eggs from the chicken pen.
- * Large two-bay powered shed and garden shed.
- * Huge entertainment area.
- *Kitchen with all modern appliances.
- *3 bedrooms, office could be converted into a fourth bedroom. Media room and large living and dining room.
- *Split system in the living room. Slow-combustion wood heater.
- *Double remote control garage.
- Reliable internet and mobile services in the area.
- School bus to Crows Nest, Highfields, and Toowoomba schools.
- *Long lease available.

Rental link application form.

<https://myatrealty.com/v2/properties/89744/listing/62059/applicants/application-form>

It's important to register your interest in any upcoming and advertised open homes or inspections. Failing to register may result in not being informed of any unforeseen or unplanned changes to inspection times. To register (or apply) for this property please click on the get in touch button and send your details to our agency. You'll receive an email back with instructions on how to register and apply via our website and booking service.

We do NOT accept 1Form, Ignite, 2Apply or any other online type of tenancy application form. You must apply using the provided application link sent to you once you enquire.

4 BED | 2 BATH | 4 CAR

PRICE:

\$600

OPEN FOR INSPECTION:

N/A



Yvonne Bradley

0408181146

yvonne@atrealty.com.au

www.atrealty.com.au

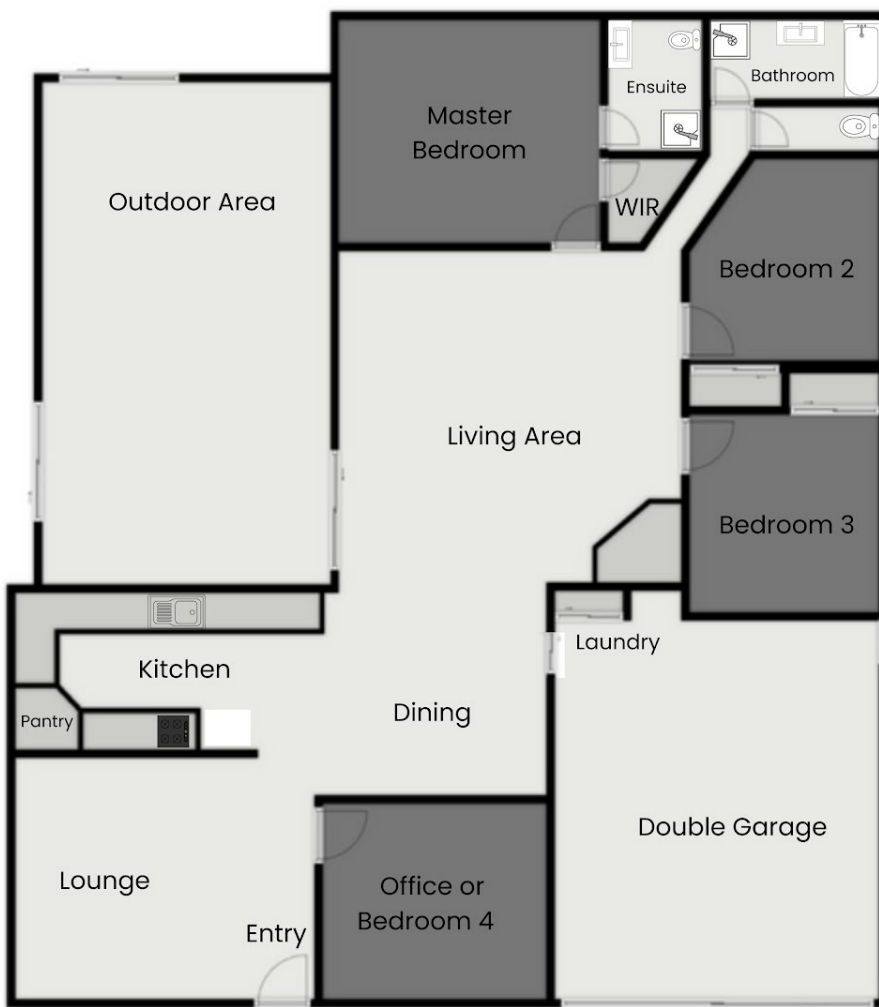

15 Vicky Avenue, Crow's Nest Qld 4355

This plan is not to scale and is for illustrative purposes only, measurements are approximate



Disclaimer: Please note this floor plan is for marketing purposes and is to be used as a guide only. All dimensions are estimates only and may not be exact measurements.