



FOR LEASE

UNDER APPLICATION INCLUDES WATER

Rent: \$495 per week Includes Water UNDER APPLICATION

Discover the perfect blend of comfort and convenience in this beautiful townhouse with tree views located in the desirable suburb of Shailer Park.
**Please note all Furniture & Pot Plants in photos are NOT included. However, it DOES include a new Fridge and Dryer.

Property Features:
2 Spacious Bedrooms with Fans and Wardrobes, and the Main with Air Conditioning offering both comfort and convenience.
Kitchen has Dishwasher and Gas Cooking.
2 Modern Bathrooms, one Upstairs and one Downstairs.
Hot Water is Gas Instantaneous Hot Water.
Security Screens and Security Doors.
Single Lock-Up Auto Garage plus extra Parking Space.
Sizeable Front Yard with Lawn and Garden giving privacy.
This townhouse offers an ideal lifestyle with its modern living and prime location. With a bus stop out the front walking distance to schools and a short drive to Shopping Centre including the well-known Hyperdome and the M1 is only minutes away.

Don't miss out on this fantastic rental opportunity!
Please register for Private Inspection by appointment.

TO INSPECT OR APPLY:

It's important to register your interest in any upcoming and advertised open homes or inspections. Failing to register may result in not being informed of any unforeseen or unplanned changes to inspection times. To register (or apply) for this property, please click on the "Get In" touch button and send your details to our agency. You'll receive an email back with instructions on how to register and apply via our website and booking service.

We do NOT accept 1Form, Ignite, 2Apply or any other type of online tenancy application form.

2 BED | 2 BATH | 2 CAR

PRICE:
\$495 per week

OPEN FOR INSPECTION:
N/A



Angela Hocking
0481554066
angelahocking@atrealty.com.au
angelahockingrealestate.com.au

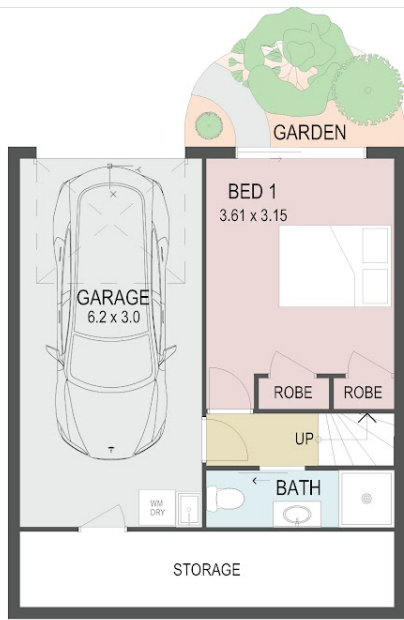

GROUND LEVEL

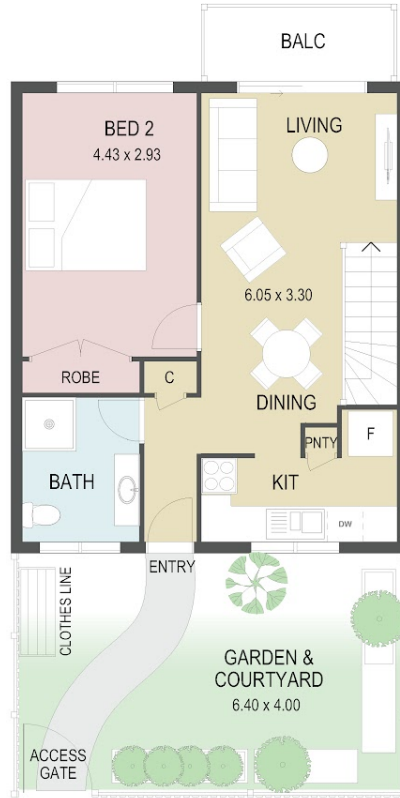

UPPER LEVEL

UNIT 6 / 394 CHATSWOOD RD, SHAILER PARK_QLD 4128



DISCLAIMER: ALL INFORMATION DISPLAYED ON THESE FLOOR PLANS AND SITE PLANS ARE INDICATIVE ONLY. DIMENSIONS ARE APPROXIMATE. ALL INFORMATION DISPLAYED IS A GUIDE USED FOR ILLUSTRATIVE PURPOSES ONLY AND NOT FOR LEGAL USE. ALL INFORMATION CONTAINED HEREIN IS GATHERED FROM SOURCES WE BELIEVE TO BE RELIABLE. HOWEVER, WE CANNOT GUARANTEE ITS ACCURACY AND INTERESTED PERSONS SHOULD RELY ON THEIR OWN ENQUIRIES.



Disclaimer: Please note this floor plan is for marketing purposes and is to be used as a guide only. All dimensions are estimates only and may not be exact measurements.

Angela Hocking
 0481554066
 angelahocking@atrealty.com.au
 angelahockingrealestate.com.au

