307 EIGHTH AVENUE
AUSTRAL



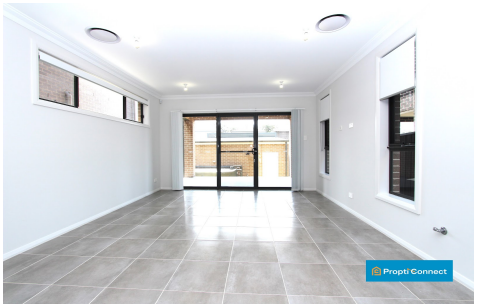

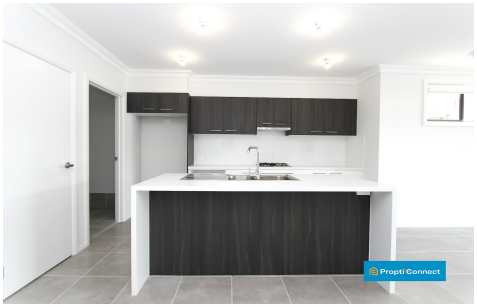

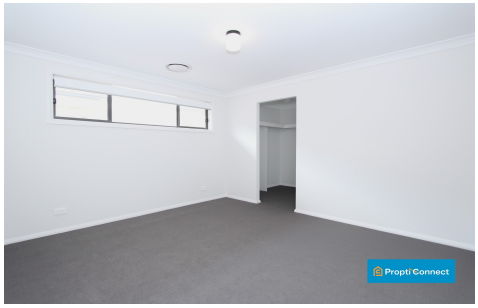

FOR LEASE

BEAUTIFUL FOUR BEDROOM FAMILY HOME

4 | 2 | 2

Offering this stunning four-bedroom family home situated in the highly sort after suburb Austral, located close to schools, parks, public transport facilities & M7 Motorway.

Boasting an open plan style living this home is not one to be missed!

Features:
✔ Four bedrooms with built-in and walk in-robes to main
✔ Modern kitchen with gas cooking, stainless-steel appliances & stone bench tops
✔ Kitchen with Pantry and plenty of cupboard storage
✔ Dishwasher
✔ Two bathrooms plus additional downstairs powder room
✔ Tile (Downstairs) and Carpet (Upstairs) flooring
✔ Decent sized living area
✔ Ducted Air Conditioning with split zone throughout

PRICE: $720 per week

OPEN FOR INSPECTION: N/A .

Rentals Propti Connect | 0280752525 | rentals@propticonnect.com.au | propticonnect.com.au

307 EIGHTH AVENUE,
AUSTRAL



Disclaimer: Whilst every effort has been made to ensure the accuracy of these particulars, no warranty is given by the vendor or the agent as to their accuracy. Interested parties should not rely on these particulars as representations of fact but must instead satisfy themselves by inspection or otherwise.
(Rev AU#1)